SEIM TAR

1968

Write what
you want.

Chuck
"70"
-E-
Linda
"71"

Phil
-N-
Karyn
T.L.A. 9/24/68

TILL
THE END
OF
TIME

Kathy
A real sweet girl who
crazy about boys. It is
Have fun and I hope
the weight one comes
along somedary
"70" Judy Boggs
R.M.A.

Kathy
To a real
good friend, who
awful nice! (Even tho
you are from Lorain High
Good luck, & God bless.
Paula
RMA.

Kathy Robert
2809 Miami Ave.
Lorain, Ohio 44053
282-6557

Kathy,
To a sweet
kid I met in
High School, stay
the way you are.
Good luck
Ella
Llewellyn
"68"

Terry Kolesky
3246 Lexington Ave
Lorain Ohio
2444217

Kathy.
A sweet girl I met
in Math class in 9th
grade. Remember the
hard time we gave
Mr. Furiga.

R.M.A.

Nancy
Leonard

Kathy,
To a crazy kid I met last year
in English. Stay as sweet as you are.
Good luck in the future.
R.
M.
A.
Judy D.

SCIMITAR

1968

LORAIN HIGH SCHOOL
LORAIN, OHIO

EDITORIAL STAFF

Margaret Horkay	Editor-in-chief
David Tressel	Assistant Editor
Marlene Merves	Senior Section
Phyllis Coates	Activities Section
Iris Collazo	Underclass Section
Nick Provenza	Ad Section
John Gargus	Photographer
Bob Horkay	Assistant Photographer
Paula Scrofano	Copy Writer
Mary Lou Conn	Copy Writer
Claudia Koba	Art Work
Greg Smith	Senior Index

ASSISTANTS

Debbie Cocco	Jackie Gargus
Ron Sobieski	Naomi Burgett
Tom Molnar	Jeff Riddell
Jan Kapłansky	Sandy Nahorn
Jean Moldovan	Sue Scrofano
Doug Ego	Edith Fearer
Ross Pillari	Marilyn Tressel

Mrs. Rube Litter	Staff Advisor
Mr. Ron Peloquin	Business Manager

FACULTY 8

SENIORS 26

UNDERCLASSMEN 82

ACTIVITIES 118

SPORTS 162

ADVERTISEMENTS 198

SENIOR INDEX 210

There is a community to which everyone belongs regardless of race, creed, or color.

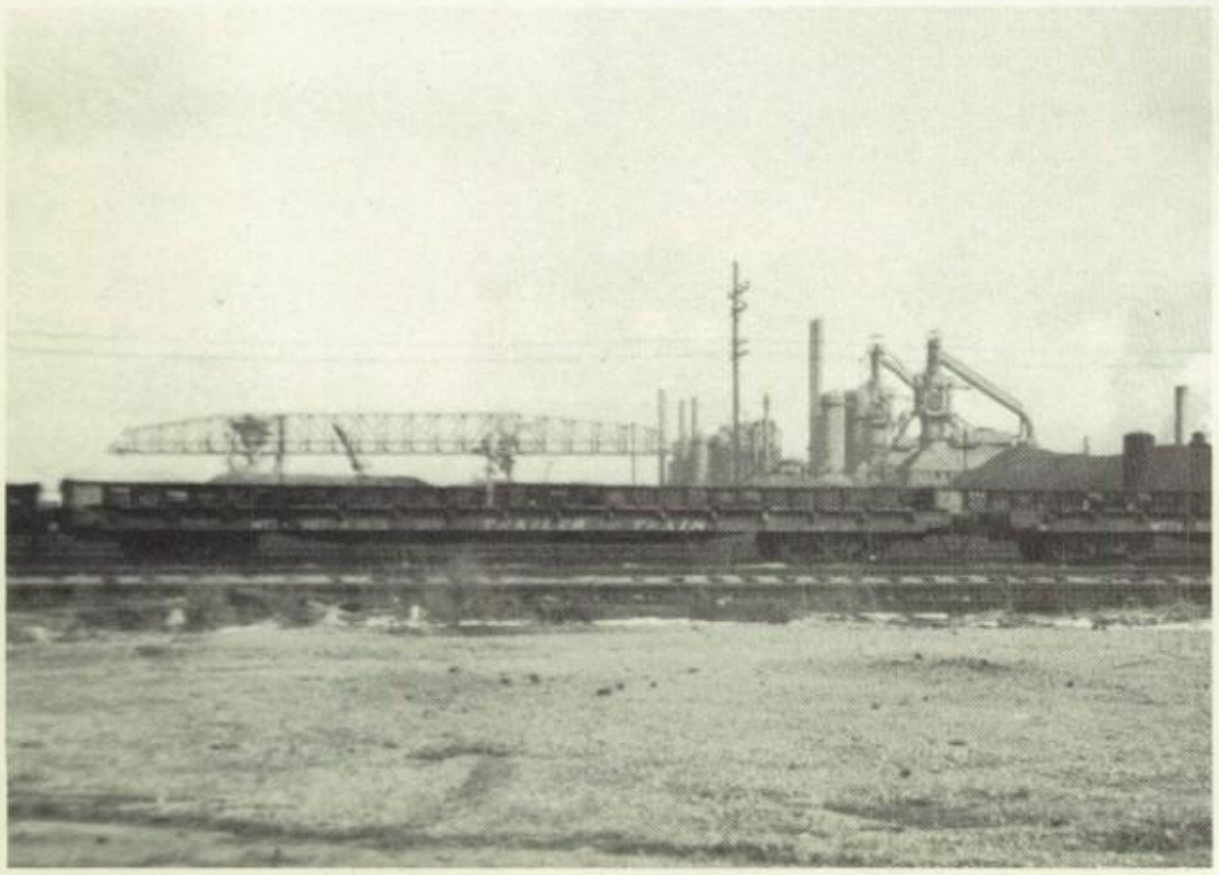

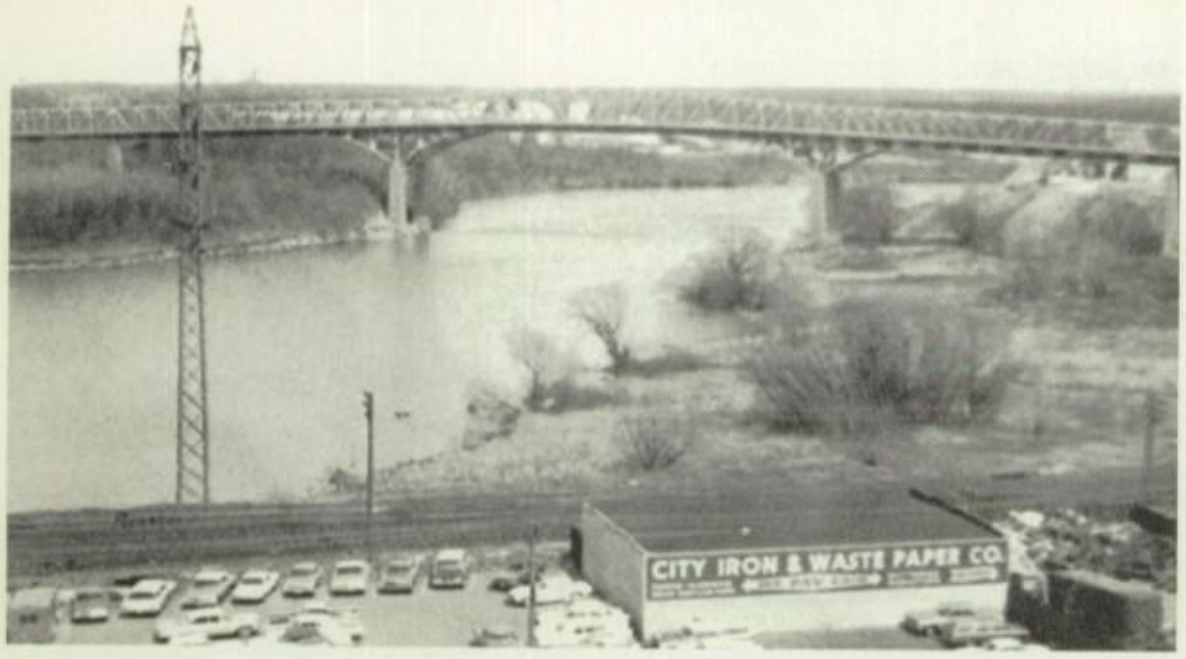

Lorain is a melting pot of the nation . . . .

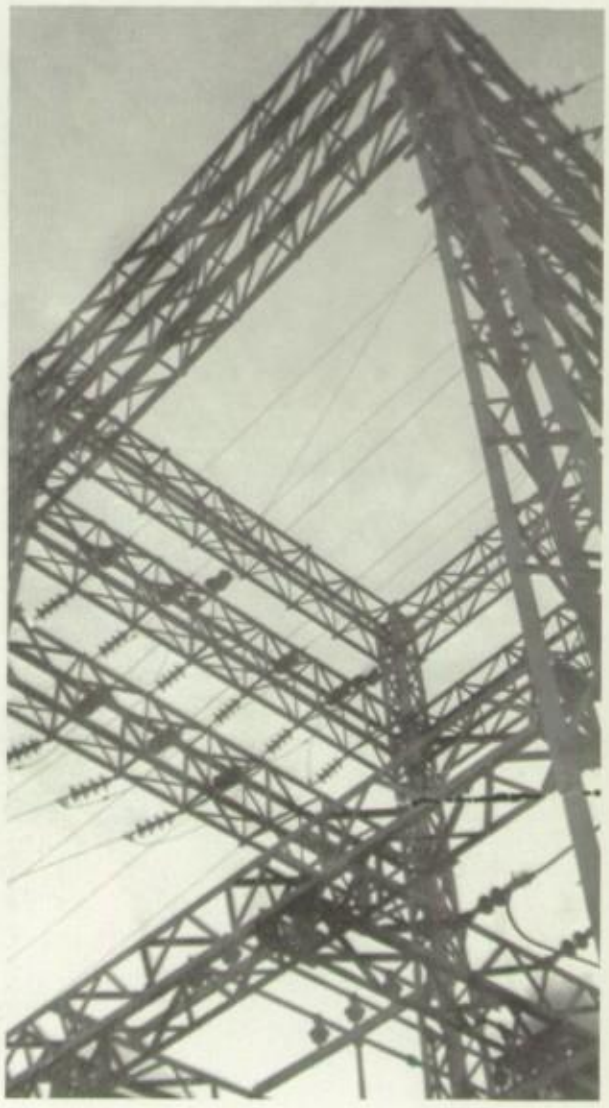

. . . where everyone works together for the welfare of the community.

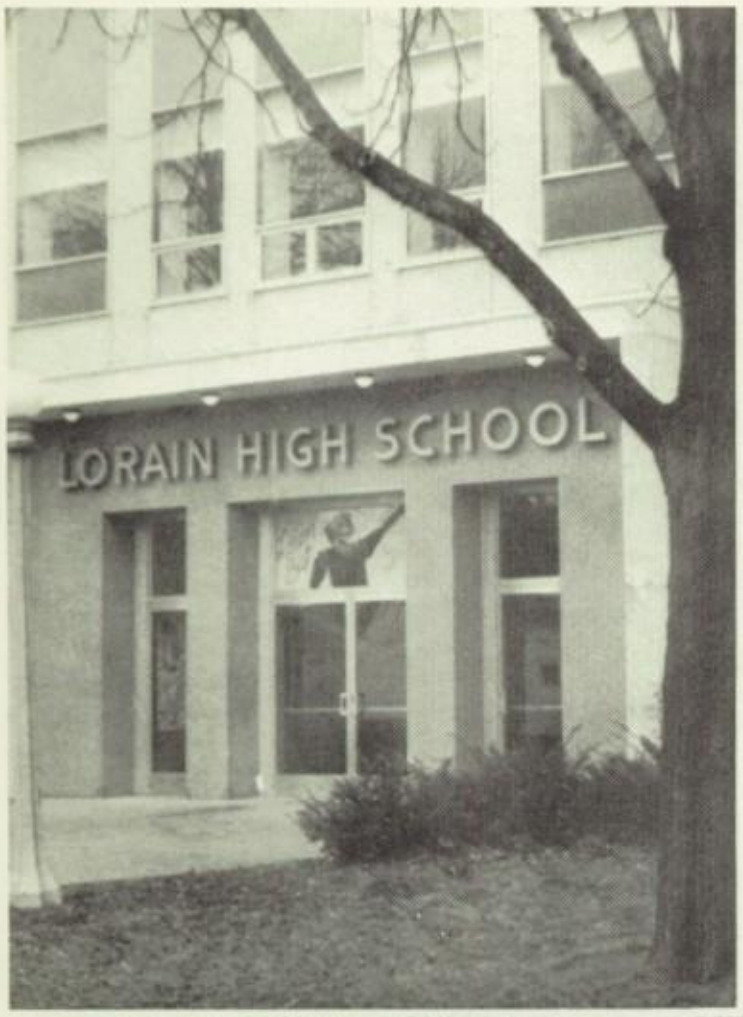

Lorain High School, our own microcosm, gives evidence to the fact that nationality presents no barrier to friendship.

Regardless of nationality, the degree of maturity and knowledge gained is left to the individual . . . . .

After all, the kind of world one carries about in oneself is the important thing, and the world outside takes all its grace, color, and value from that.

—James Russell Lowell

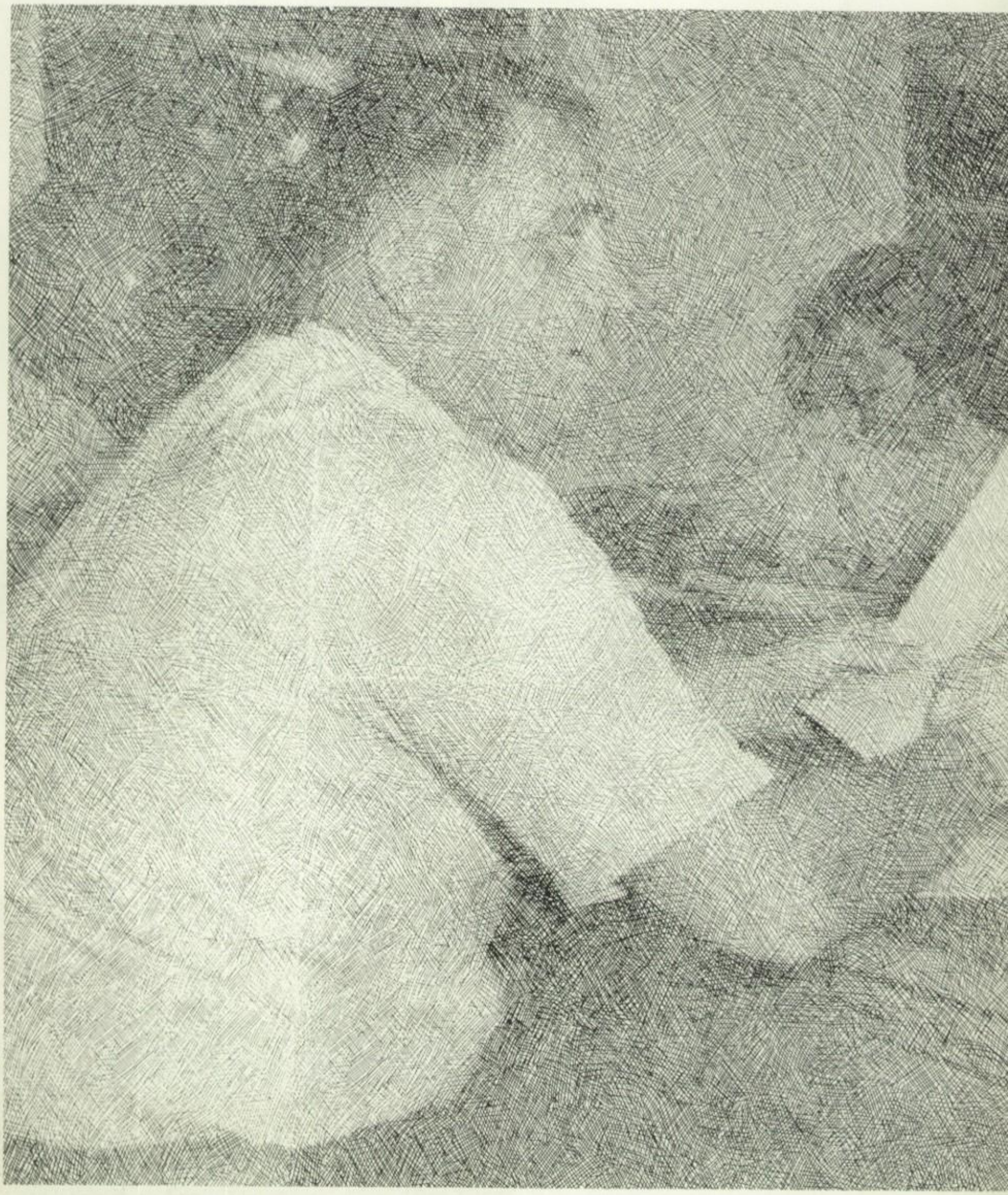

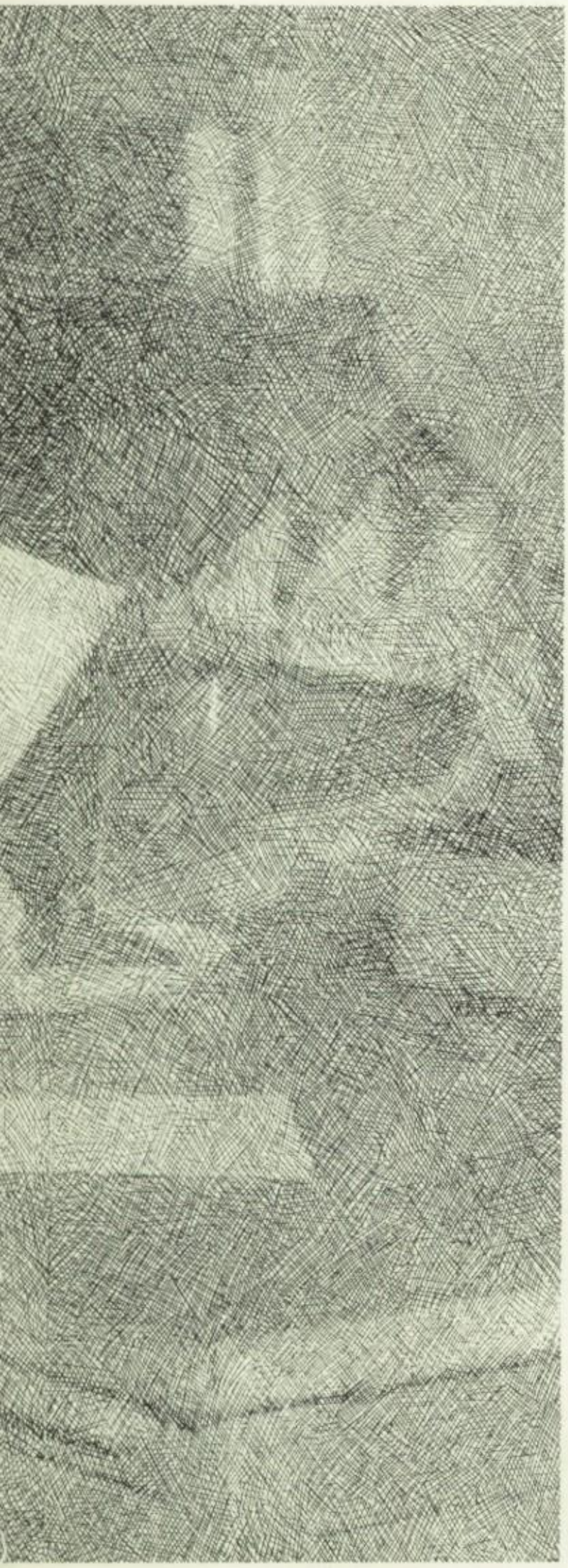

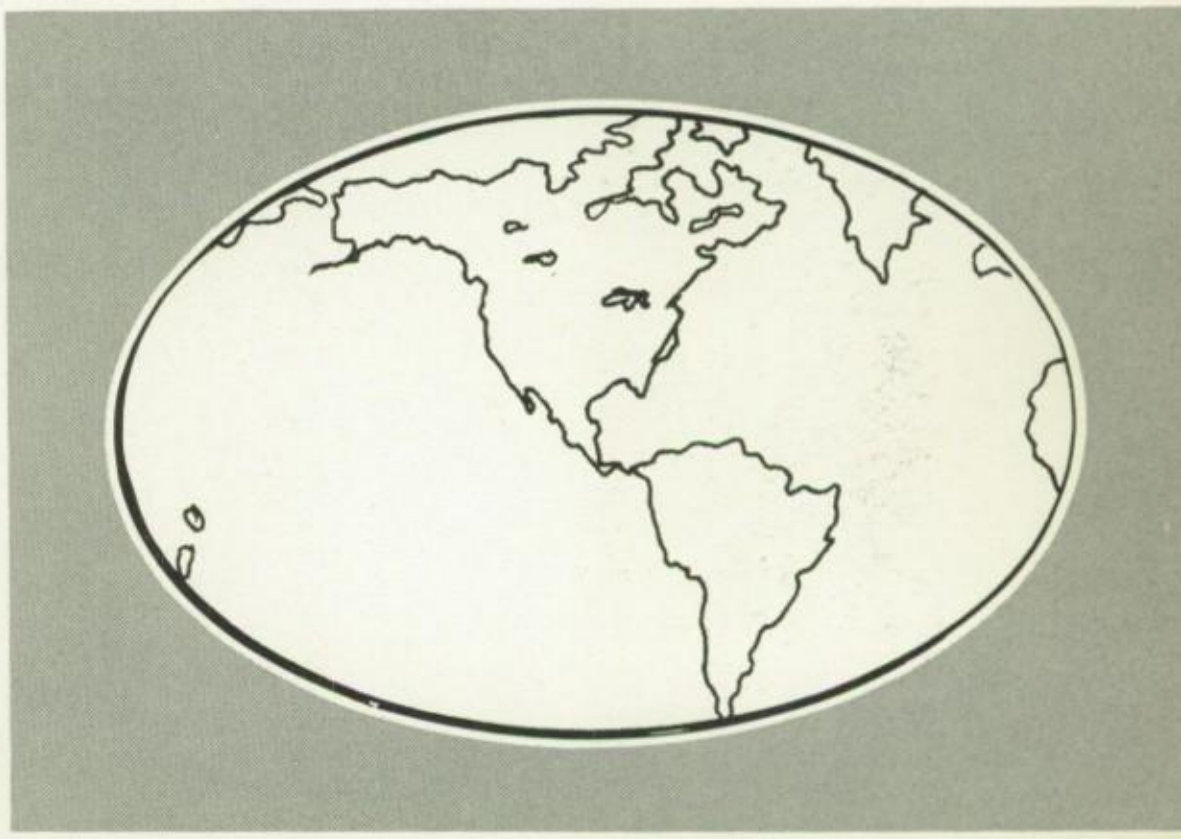

FACULTY

DR. CALTA, Superintendent of Lorain City Schools

In this year of indecision, protest marches and demonstrations, I feel compelled to compliment the student who is in search of peace and harmony in the world through respect for law and order, love for fellow man, and study for greater knowledge.

It is not easy to be an uncommon man in today's society of following the crowd. But, you are well aware that this great United States was built by the unusual men who worked harder, studied longer and created new and daring ideas, trends and territories with respect and admiration for each other.

May you go forth into the community trying to unite, build, and create greatness in the new challenges which face you.

Good luck to each of you upon completion of your high school education.

SUPERINTENDENT AND BOARD OF EDUCATION

BOARD OF EDUCATION: Dr. Jack Mercer, Mr. Harry Evans, Mr. Charles Ellis, Mr. Ralph Brookes, Mr. Milton Tomasek

Principal of Lorain High, PHILIP W. RYAN

PRINCIPAL

There is a need for teaching the worth and individual dignity of man. Failure to face the realities of the present—that only one-fourth of the world's population is white; that two-thirds of the world's population are non-christian; that one-half of the world's population lives under communism—prevents many students from discovering lasting values. I sincerely hope our students will fully comprehend the dreams and hopes that man has for himself and thus find meaning and purpose in life.

Mr. Ryan presents award at assembly.

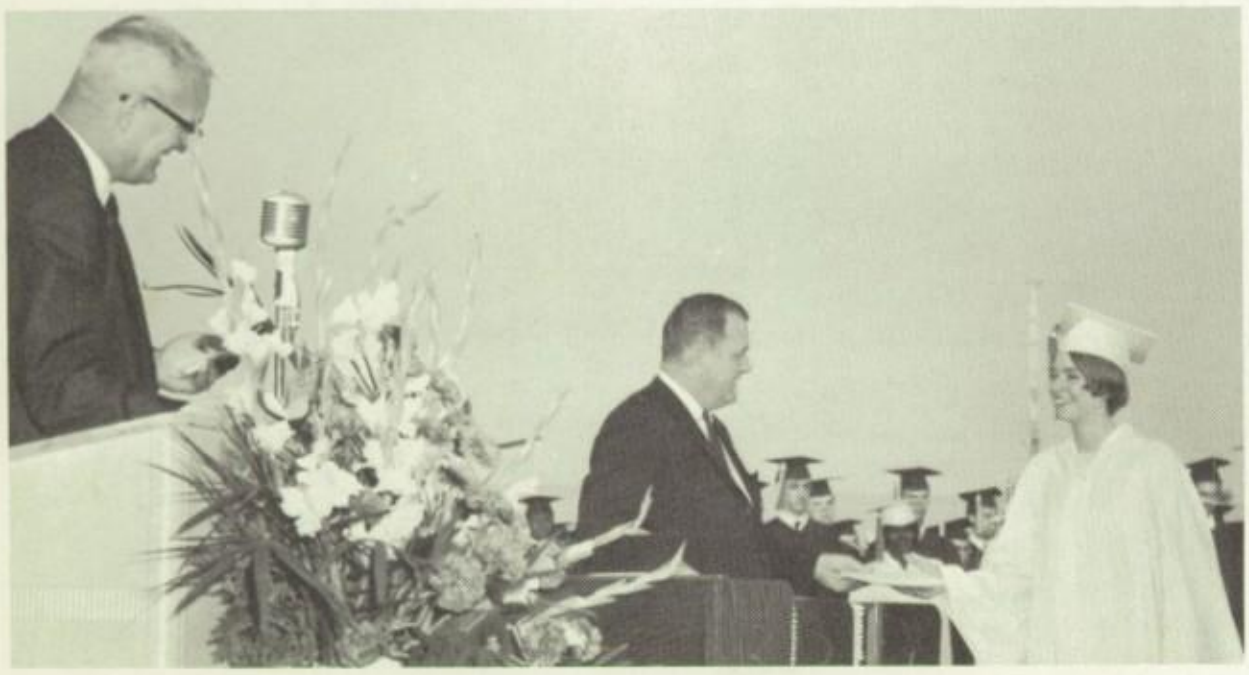

Mr. Ryan plays an important part in graduation ceremonies.

Mr. Ryan rolls up his sleeves and helps decorate for the prom.

This MR. ATEN means business!

ASSISTANT PRINCIPAL

Most students agree that Mr. Aten is a "Great Guy." Of course, he is stern when he needs to be, but he will help you with your problems if he can, and most of the time, he is great fun; how you see him depends on your behavior.

Mr. Aten talks over problems.

The fun-loving Mr. Aten.

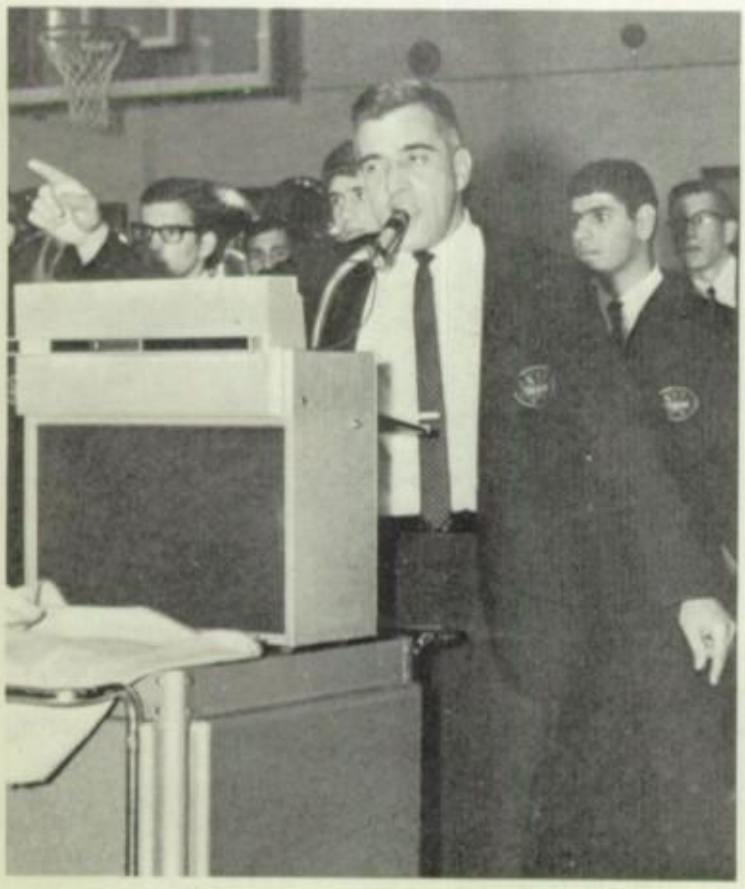

The commanding Mr. Aten.

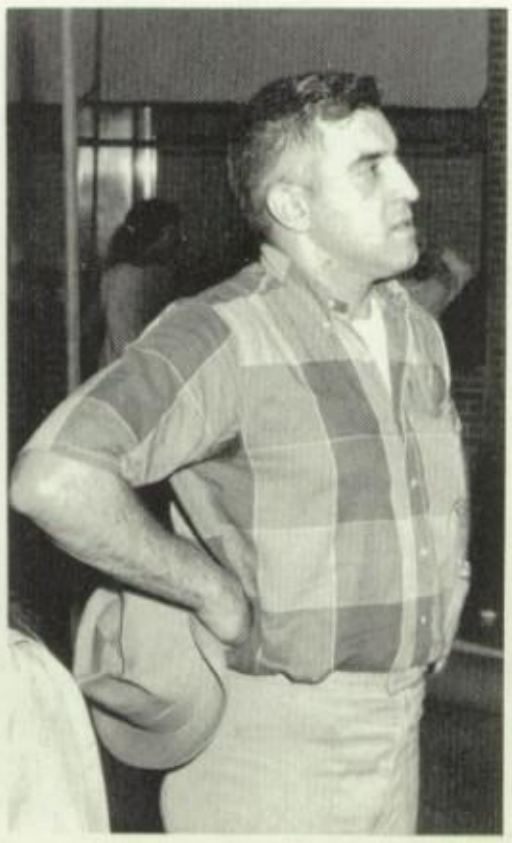

Mr. Aten—with hat.

Hard at work decorating for the prom.

COUNSELORS

In addition to counseling and scheduling over 2000 students during the school year, counselors help seniors select colleges, talk with parents, visit classrooms to lecture students about planning for the future, and handle numerous details involving students and the courts.

MRS. PEYTON talks with a parent.

MRS. LEIMBACH helps a student select a college.

MR. JONES talks with student about his schedule.

MR. ADAMS handles some details by telephone.

MISS HOLZHAVER gives classroom lecture.

FACULTY

OUR FACULTY HAS EVERYTHING. We have many conscientious teachers like . . .

Miss Heinrich who has taught in the Lorain School System for twenty-five years.

Mr. Mills who is retiring this year after thirty-eight years of teaching.

—teachers who attend student functions and help make them successful.

Mr. Wright, down to the nitty-gritty decorating for prom.

Aym 1

MRS. BARBARA ABBATICCHIO
English, Physical Education, Cheerleaders

JAMES ASH
U.S. History, P.O.D.

ANGELO BANGAS
Driver Education

DALE BERNACIAK
Special Education

Mr. Thompson who stands out in the rain with his boys.

Mr. Hayden and Mr. Skimin who join the students in a game of basketball.

RICHARD BRADBURY
Vocational Machine Shop

JOE CASERTA
Chemistry

MISS EILEEN CHIARAMONTE
Spanish

English 1r

Home Room
RUSSELL CONSER
General Science, Senior Science

CHARLES COOK
General Science, Senior Science

BERNARD C. CRABTREE
English, Make-up—operetta, DA Play, Football Ushers

J.M. DANNA
English, P.A. Announcer, Sports Information Director

ROGER S. FARR
World History, P.O.D., Geography

MRS. EDITH FEARER
Math

MRS. GWEN FERGUSON
Sewing, Tailoring

JESS B. FREEMAN
Instrumental Music

FACULTY

Our faculty has thoughtful people like Miss Graber who, with the help of her Foods students, plans an all-day open house for faculty members every year at Christmas time.

Cindy Deidrich serves Mrs. Heflin who left at mid term and Mr. Delgross, head of the English Department.

Miss Graber urges everyone to help himself.

Math

VICTOR S. FURIGA
Mathematics

RALPH W. GOEHRING
U.S. History, P.O.D.

MISS FAHYE GRABER
Foods

FRANK GRAZIANO
World History

HOWARD F. HANSEN
Vocal Music

ROBERT R. HAYDEN
Physical Education, Assistant Football Coach

MISS EMILY HEINRICH
U.S. History, Latin

RODNEY M. HENDERSON
Mathematics

Even Mrs. Coates finds a few minutes for fun.

Mr. Mrosko was Santa—not at the open house, but later for a group of orphans.

HARVEY HERRMANN
Math

ROSEMARY HRITSKO
English, Future Teachers

N.E. HUDSON
Speech, Dramatic Arts, Dramatic Arts Club

AL JUNIOR
Biology

THOMAS KANE
Industrial Arts, Head Wrestling Coach

LOIS KARY
English

Science

GENE A. KENNEDY
General Science, Freshman Football Coach

GARY F. LINSCOTT
English

MRS. RUBE LITTER
English, Scimitar Advisor

J.C. LOONEY
Mathematics

FACULTY

WE HAVE GREAT ATHLETES. Both men and women have bowling teams that meet every week. Sometimes they are good, even though they did lose this game to the students. However . . .

students kept score.

Mr. Peloquin says it's the form that counts.

Miss Smith tries ladylike charm.

MISS RUTH LUCAS
English

WILLIAM B. MAKINEN
Math, General Business, Basketball Coach

JOHN S. MARKUTSA
Mathematics

HERBERT MILLS
Biology

MRS. ALICE MOLINA
English, Physical Education, GAA, Intramurals

MISS MARGARET MOLNAR
English

MR. ROBERT MORRISON
English, Journalism, Hi-Standard

MR. GREGG MROSKO
Vocational Education II, General Business

Miss Graber says it's determination that counts.

Mr. Linscott says it's all in the way you hold your mouth.

Mrs. Fligner says to toss the ball and see what happens.

MR. CHARLES MUZIO
Biology, Assistant Football Coach

MRS. BARBARA NUERNBERGER
German, U.S. History, German Club

MR. RON E. PELOQUIN
English, Intramurals, School Publications Business Manager

MISS THELMA PITTS
Librarian

WILLIAM PROVIDENT
Art, Asst. Wrestling Coach, Freshman Football Coach

JOHN REDDY
Physics, Advanced Science, Sound Crew

DALE REICHERT
Physical Education, Asst. Basketball Coach, Asst. Baseball Coach

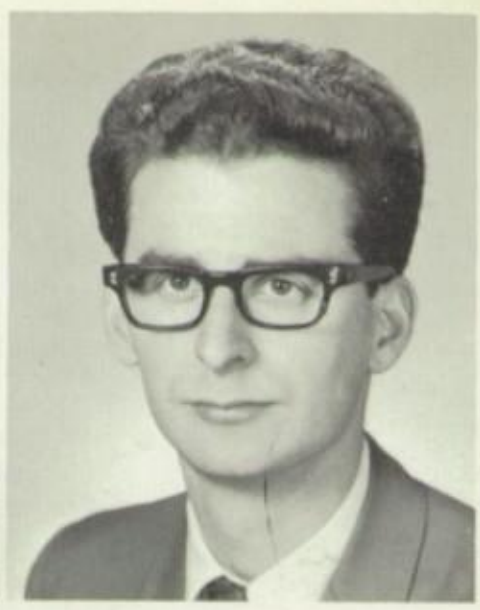

ALLEN W. RYDINSKY
Chemistry, Biology

FLOYD SHOEMAKER
Industrial Arts, Vocational Machine Shop

PATRICK M. SIMONE
Senior Science, General Science, Football and Basketball Concessions

EDMOND J. SKIMIN
Mathematics

MISS DOROTHY SMITH
Typing, Shorthand, Office Practice, Senior Shorthand Club

FACULTY

WE HAVE MANY TEACHERS LIKE . . .

Mrs. Gwen Ferguson who with townspeople patronized senior bake sale and . . .

Miss Eileen Chiaramonte who really enjoys her students and plans a Spanish Christmas party for them.

WE HAVE YOUTH, BEAUTY and CHARM

Miss Diana Hageman

Mr. America Farr

Misses Sally Trepoy, Nancy Noel

S.H.

MISS AUDREY STEC
P.O.D., Librarian

WILLIAM STEINER
Bookkeeping, Retail Merch., Vocational Education, Vocational Clerical Club

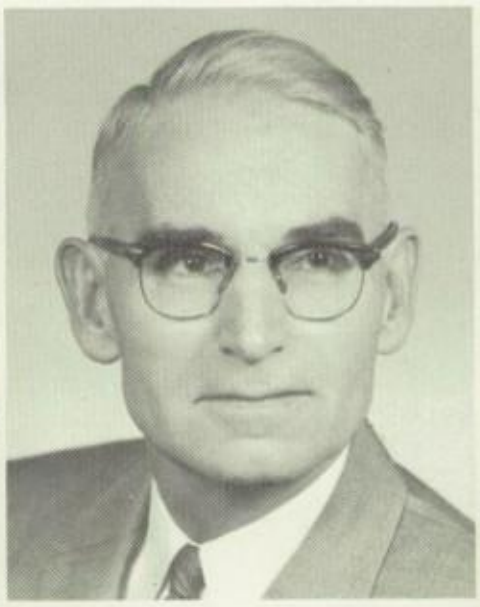

CHARLES SWARTWOOD
Industrial Arts

ROBERT TELATNIK
Mechanical Drawing, Basketball Coach

Typing I last half of year

DOUGLAS F. THOMPSON
Biology, Football Coach, Track Coach

HARRY L. TRAUB
Visual Aids

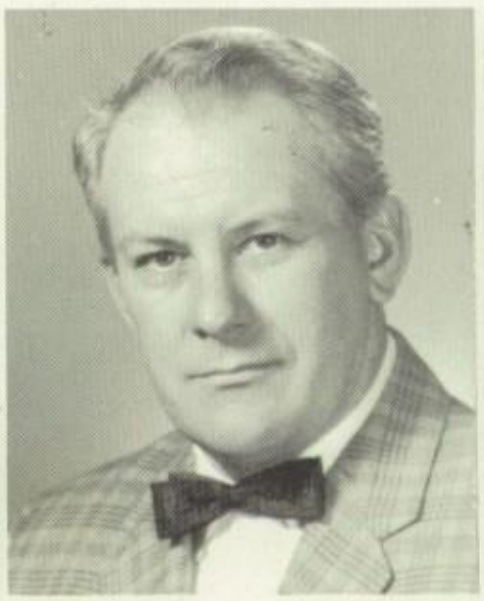

JACK TREWELLA
Industrial Arts, General Metals

MRS. LORRAINE TURCO
Vocational Steno I Club, Vocational Education, Typing

CHARLES G. URBANIC
P.O.D., O.W.E., U.S.
History

DELMAR WRIGHT
English

MISS ELIZABETH WRIGHT
French

MRS. JANICE YOUTT
Family

FACULTY OUR FACULTY HAS . . .

. . . teachers who really enjoy Senior Distinction Day. Seniors take over all the classes for the day, and teachers treat them to lunch in the teachers' cafeteria.

Seniors' general comment at end of day? "I'm tired!"

. . . A frustrated artist, Mr. Rydinsky?

. . . teachers who dare turn their backs on the public.

MRS. SANDRA WALKER
French

KENNETH OLECKI
Vocational Steno., Typing

DAVID DUNN
Typing, General Business, Business Math.

... teachers who let students decorate the room for Christmas.

... teachers who deserve honors. Mr. Mills retiring this year, is honored at assembly.

... V.I.P.'s who sit at the speakers' table.

... teachers who—No! It couldn't be!

V.I.P.'s

The secretaries, the hall monitors, the nurse and the attendance officer do much to help our school run more smoothly.

The real Mrs. Parker.

MRS. SONYE, our nurse, stands ready to help all she can.

MRS. AGNES PARKER, study hall monitor.

MR. GLORIOSO, attendance officer.

MRS. SWAIM is a study hall monitor but she also teaches Home Economics. Here, she waits her turn to bowl.

MISS IDA DIMACCHI, Mr. Ryan's secretary. And she's as nice as she looks.

Secretary to the counselors, MRS. BEVERLEY WALBOM and MRS. BETTY COATES, Mr. Aten's right hand.

MR. GORDON with the help of these people, plus two men in the boiler room, keeps our school open and running.

ELIZABETH CYPRES, MILDRED AFRATES, CARMELLI SATELLI, JULIE ADAMS, and HELEN ZILKA keep house for twenty-four hundred people during the school year.

MR. RADDLE is in the parking lot come rain, or snow, or . . .

Mr. Gordon manages everything.

JOHN CLARK, night man.

TONY GARCIA, arts building.

MRS. CREERY, dietician, and twelve cooks prepare and serve about 180 meals to 2400 people during the school year.

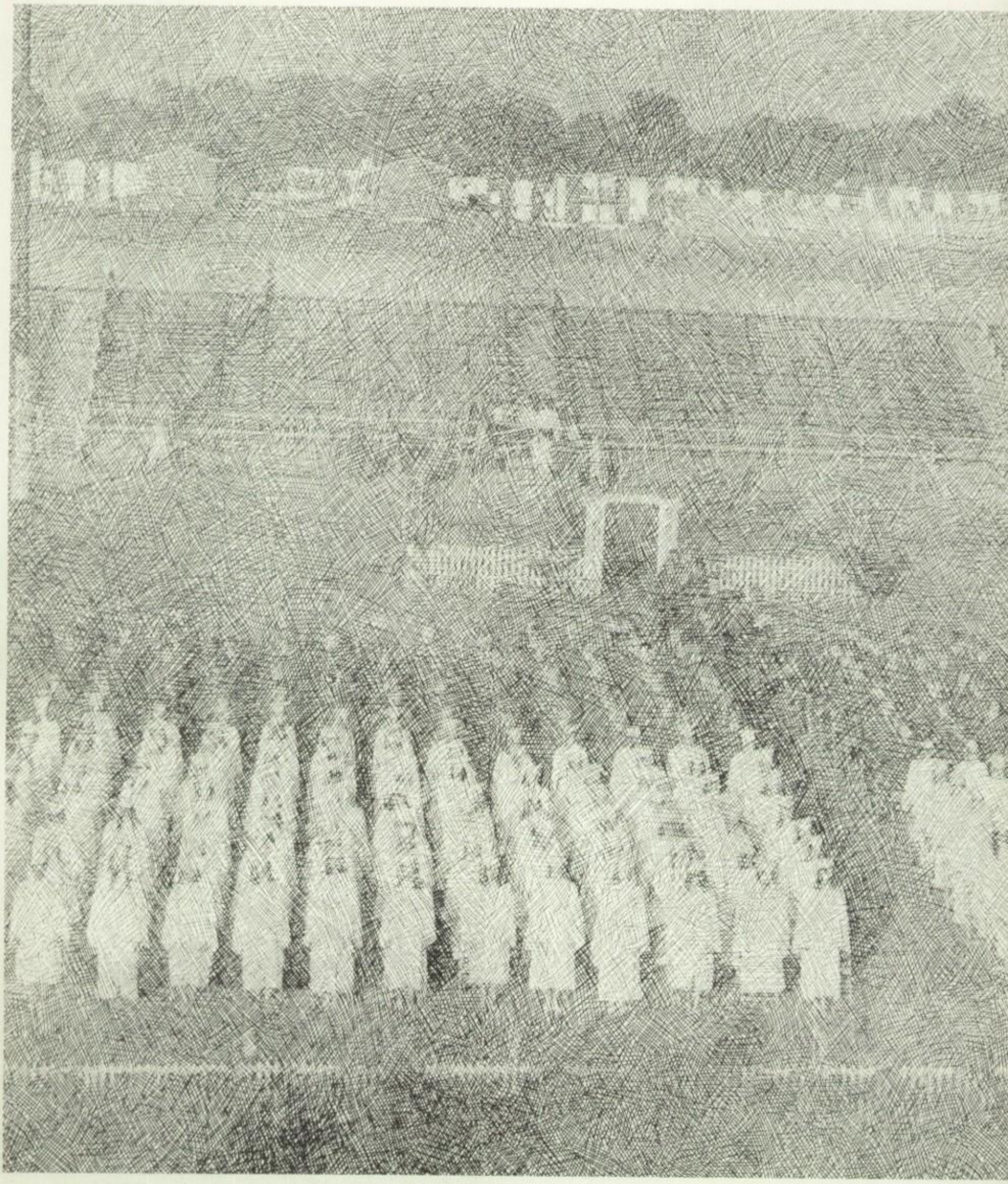

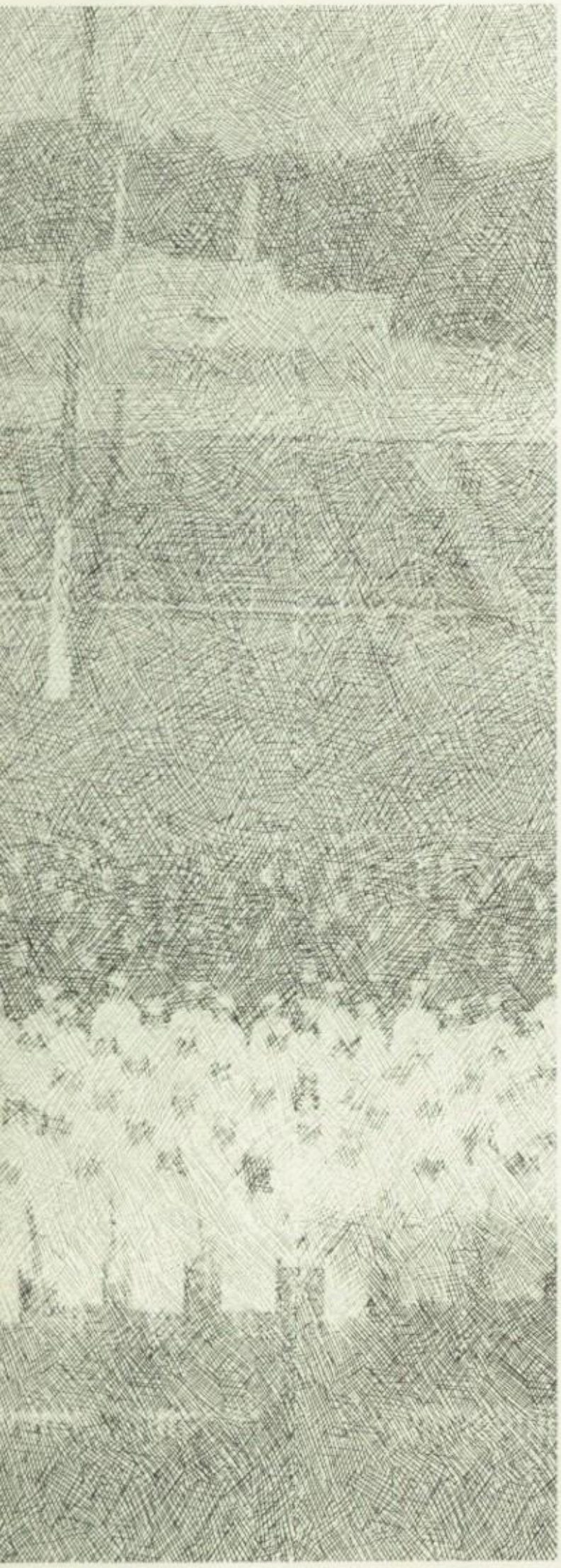

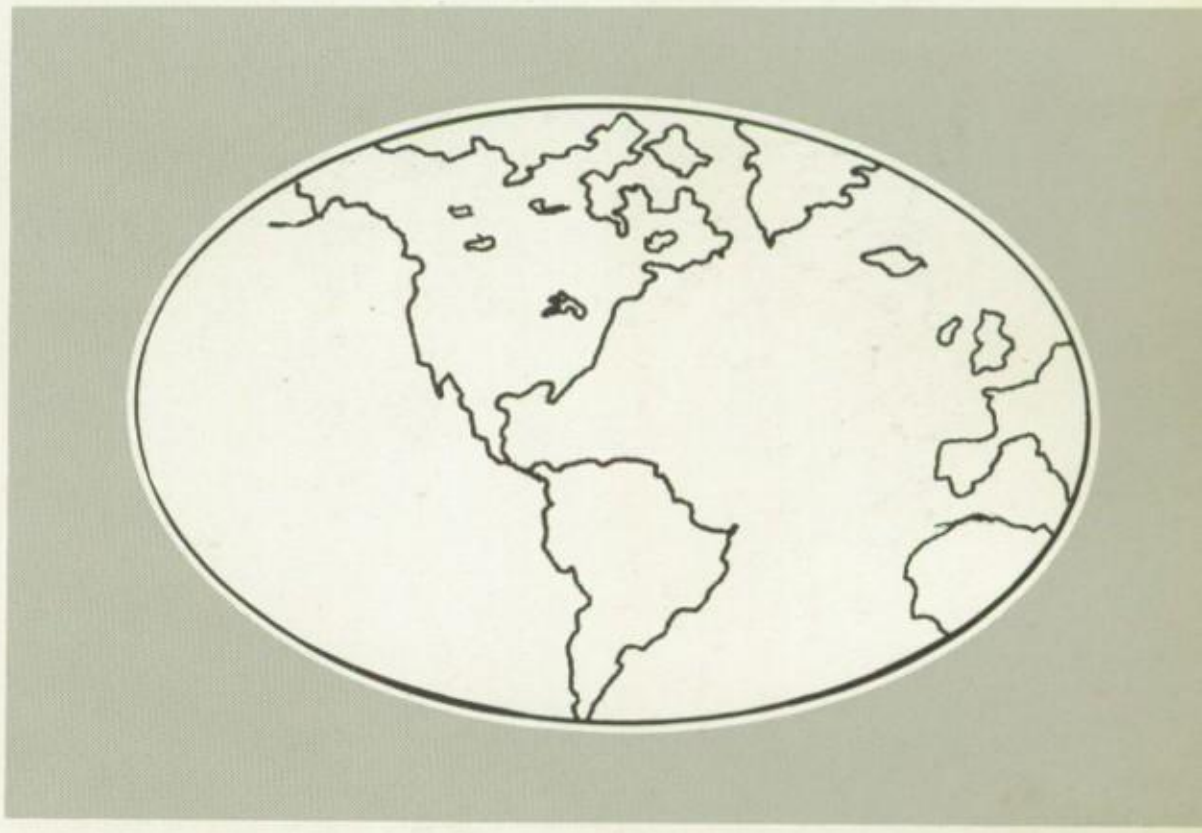

SENIORS

CLASS COLORS
Navy blue and white

PRESIDENT
Floyd Zagorsky

VICE-PRESIDENT
Nicholas Provenza

SECRETARY
Deborah Jenkins

TREASURER
Carol Sommers

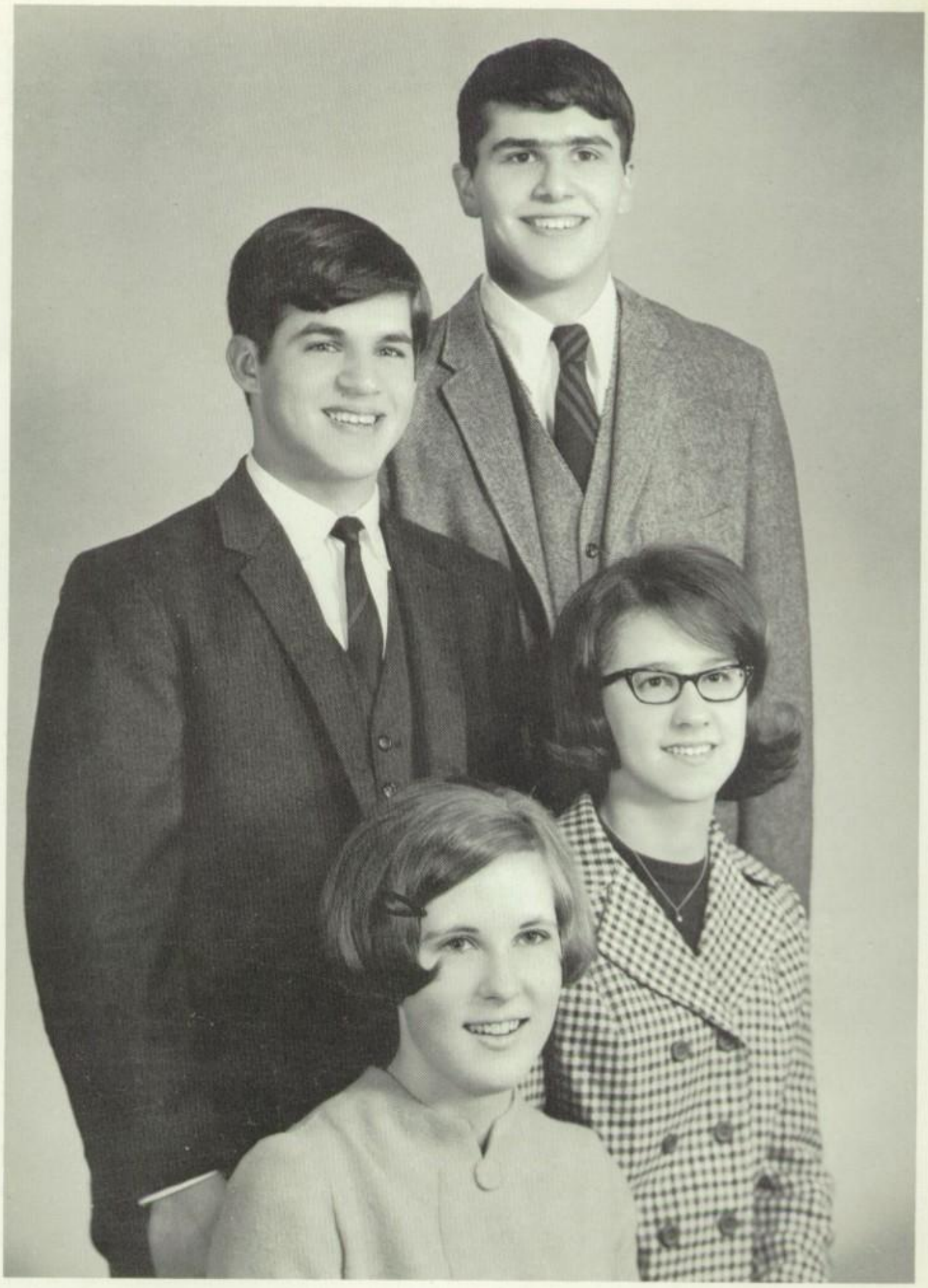

SENIOR CLASS OFFICERS CLASS OF 1968

Our high school days are gone and we are confronted with the challenges and responsibilities of a new life whether it be college, a job, or the service. Time has brought us maturity, opportunity, and a place in society. But this is only the beginning, the start of our lives as adults. The future lies ahead to do as we please.

Leslie Abel

Michele Ann Abraham

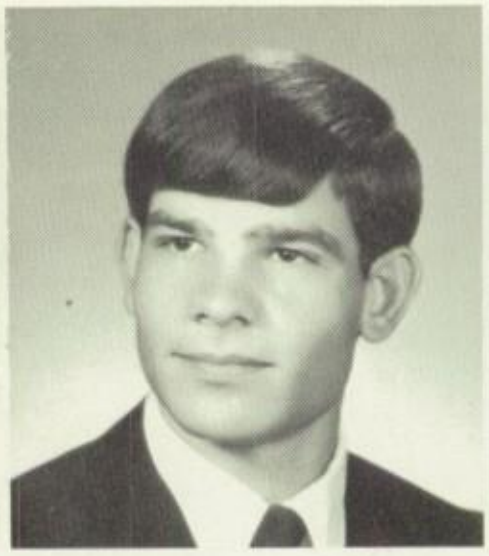

David Akosi

Denise Akosi

Denise Amato

Lilly Anderson

Linda Apolzon

Carol Babics

James Babinsky

Judith Bado

David Bair

Creta Ball

Pauline Balliett

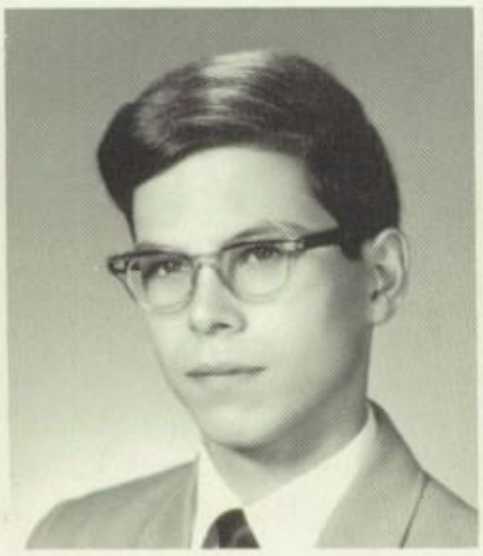

James Bandagski

Kenneth Barczyk

Sandra Barlow

Karen Barnes

Deborah Barnett

Valerie Bayne

James Bearden

Carl Beck

Roger Behlke

Nancy Belak

Arlene Berger

ELECTIONS STARTED THE YEAR . . .

Kathleen Berish

Valerie Bernes

Rosemarie Berstling

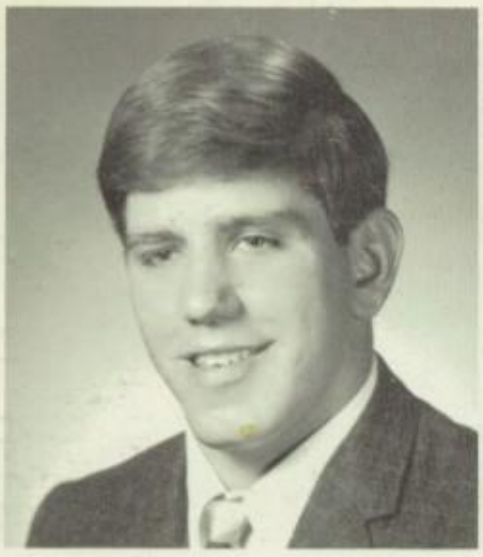

John Bigrigg

He's going THERE!

Karen Bivins

Thelma Blankenship

Alvin Blanton

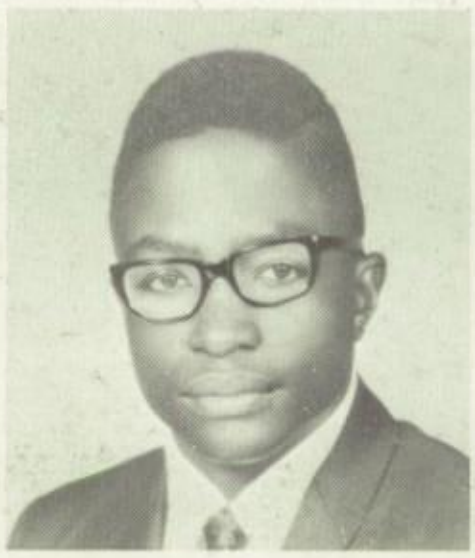

Calvin Blanton

Kenneth Bobel

Rita Boggs

Margo Bolin

Barbara Borsos

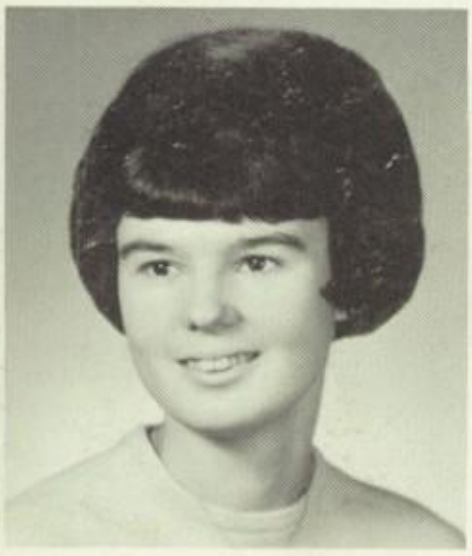

Maureen Botchick

"Don't tell them it's my third free tardy permit."

Dennis Bozich

Denise Bradley

Jean Brainard

Deborah Brandt

Larry Branson

Robert Brestovansky

Our side had 35% fewer cavities.

Gloria Brooks

Richard Buchanan

Deborah Buckholz

Lynn Bunn

David Burgess

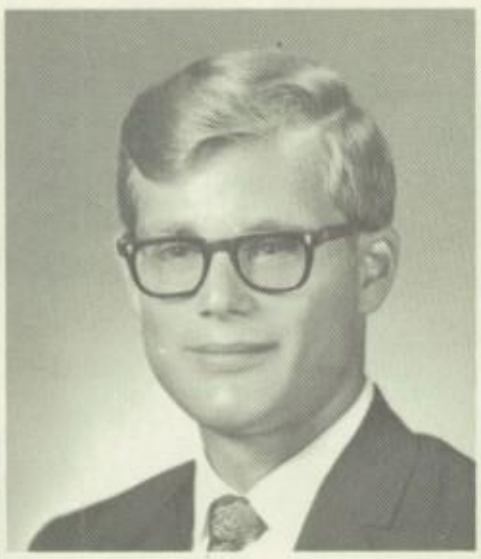

Leroy Burgett

Michael Burnette

Kevin Byrne

Ruth Callahan

Kent Carmen

Darlene Carrington

Albert Caruso

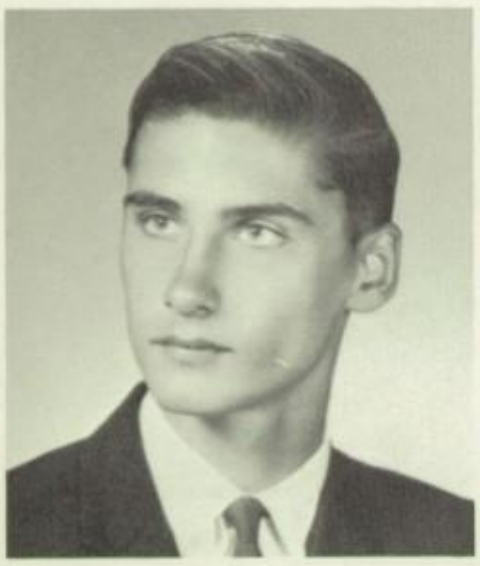

Gary Carver

John Ceol

HIGHLIGHTED BY THE "AUTUMN ENCHANTMENT"

Now, we musn't get nasty.

Robert Chevalier

Patricia Choate

Easter Ciupaska

Phyllis Coates

Manuel Coleman

Adrian Colon

Mary Lou Conn

Donald Cook

Jack Copeland

Christopher Cowie

Craig Cowie

Deborah Coyne

Russell Cromwell

Alery Cruzado

Samuel Cusumano

Lauris Cutlip

Marilyn Cutlip

Marlys Cutlip

Senior Paper Drive off to a good start . . .

Catherine Cvetovac

Alfred D'Andrea

Susan Dailey

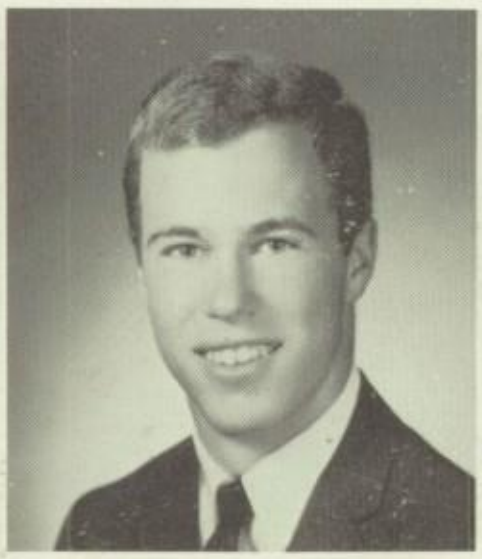

Robert Davey

Kallie Delis

Kenneth Dellinger

Samuel Dellipoala

Judith Dembiec

Peggy DeNicola

Cathy Dietlin

Alan Doane

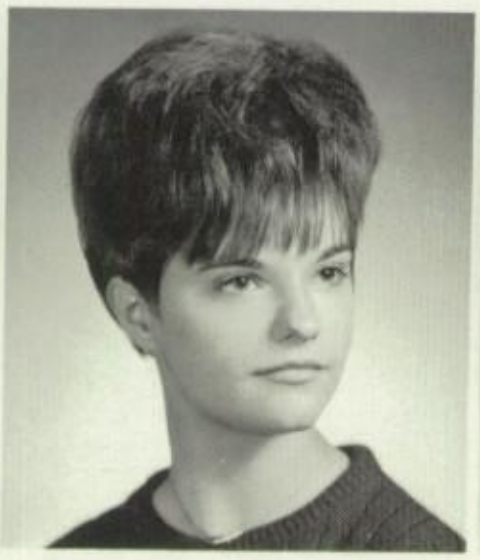

Diane Dobias

Erica Dobreff

Raymond Domanski

Joseph Doslovich

Jimmy Drew

A visit to the feudal manors.

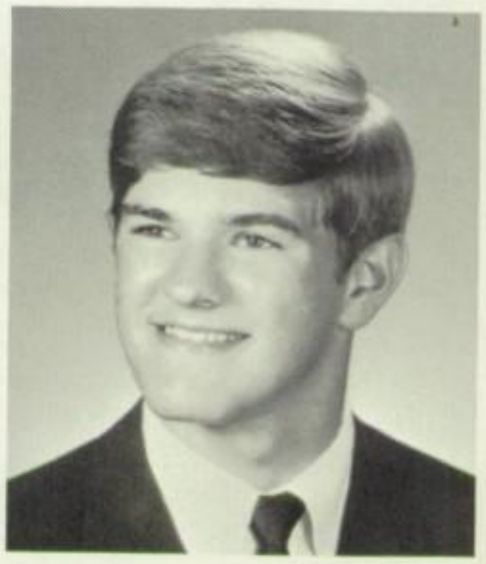

Gary Driskell

Raymond Dudziak

Donna Dulemba

Kathy Duley

Allen Dundek

Cindy Ehman

Sandra Elbert

A stop for a hot drink . . .

Jane Elder

Robert Ellis

Betsy Elwood

Robert Ely

Marie Emerick

David Ernst

Stephen Evans

Judith Fagan

Connie Falk

Linda Faragher

Mary Jo Farkas

Richard Faroh

William Feicks

Roy Fields

Jeffrey Fine

Timothy Fordyce

Ellen Forsberg

Vivan Fox

Antonio Freda

A successful job!

Douglas Freeman

Janice Friedlander

Larry Frierson

Joseph Friess

Norma Fritsch

Shirley Furjes

Suzanne Gallagher

Terry Gannis

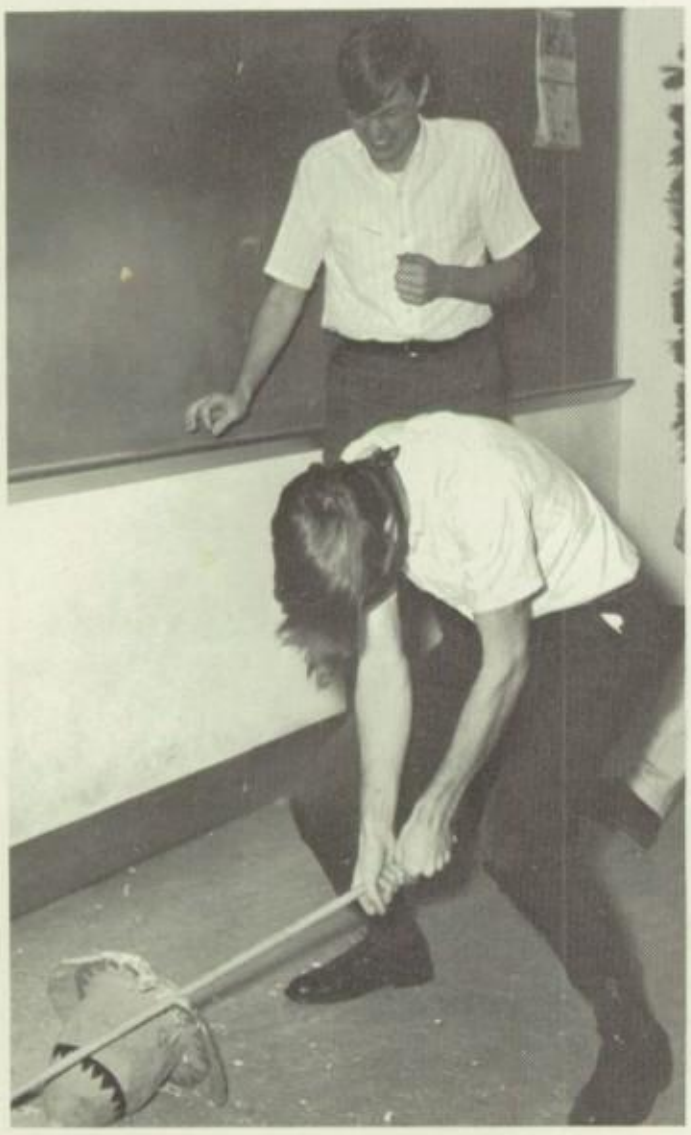

Olé!

Josephine Garbo

Douglas Gardner

Bonnie Garlitz

Inez Garlitz

Linda Gibson

Raymond Gidich

Kurt Glasbrenner

Donald Glick

Robert Glowacki

Angel Gonzalez

Michael Gonzalez

Eileen Goodman

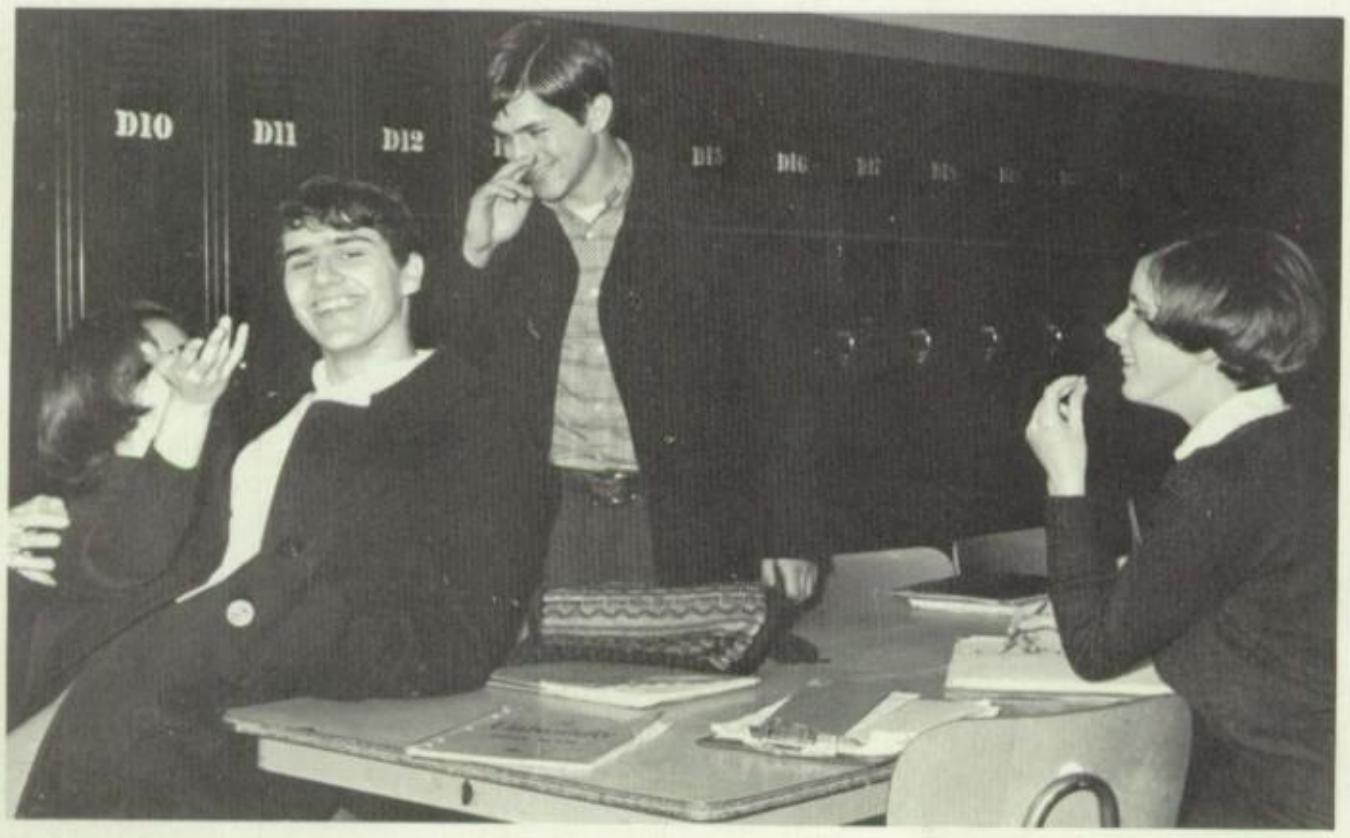

BUSY OFFICERS PREPARE COMMITTEES FOR THE YEAR.

Sheila Graham

The Lone Ranger rides again in Spanish class.

Mary Grasso

James Griesser

Robert Guffey

Alfred Hagins

Jane Hall

Mary Hanna

Glen Haponek

ıgene Harchar

Joanne Hardik

Jean Harkey

Sandra Harmon

Deborah Hart

Diane Harter

Diane Hawkes

Gilbert Hawley

Mark Hazen

A rare moment of cooperation.

Jack Hazlett

Wendy Heimann

Duane Henderson

Judith Hennes

Charlene Herze

Karen Hess

Susan Hibbard

Linda Hisle

Donald Hoffhine

James Holliman

Ellen Horinek

Margaret Horkay

Ladislaus Horvath

Barbara Hough

a Houston

OUR SPIRIT WAS HIGH . . .

"Stood you up, did he?

Kenneth Hoye

Gretchen Huff

Rose Iemma

Francis Jachym

Cathy Jackson

Luis Jacinto

Audrey Jancsura

Julia Jans

David Janus

Deborah Jenkins

Cheryl Johnson

Cynthia Jo

Rena Johnson

Carol Joyner

Daniel Julock

Glenna Justice

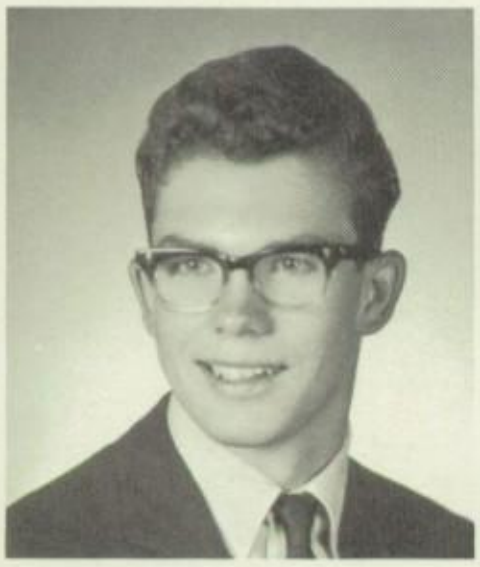

Thomas Kane

Timothy Kane

"No, 'book' has two o's."

Karen Kantor

JoAnn Kaya

James Keiser

Thomas Kerpics

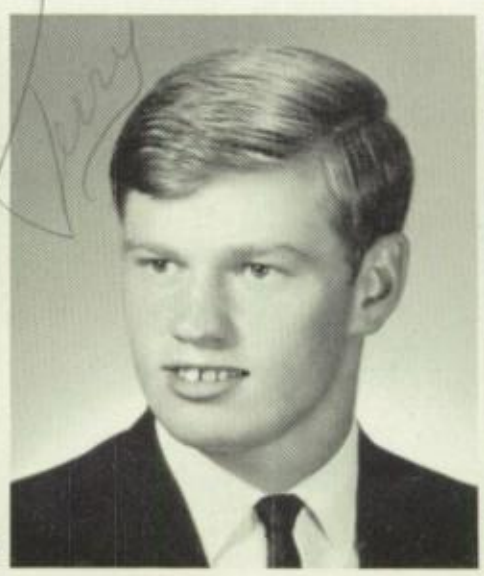

Terry King

Cheryl Kirk

Christine Klucas

Claudia Koba

Sally Kochheiser

Rita Kolaczko

Donna Kolis

Gloria Koltas

Mary Jo Krasienko

Deborah Kress

Daniel Kretchman

Deborah Ksenich

Just a 1,500 word paper due tomorrow.

Cynthia Kuhn

Dale Kulchar

Ruth Kurant

Joseph Kurianowicz

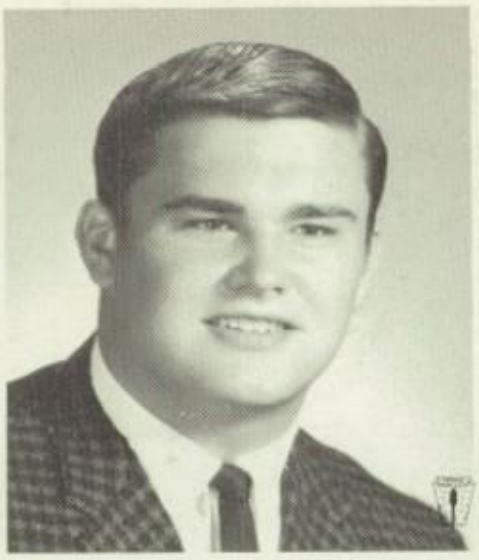

Joseph Kurta

Stephen Lance

Bradley Lathwell

Here we go round the mulberry bush.

Edgardo La Torre

Clifford Lavish

Lana Lerner

Dennis Levine

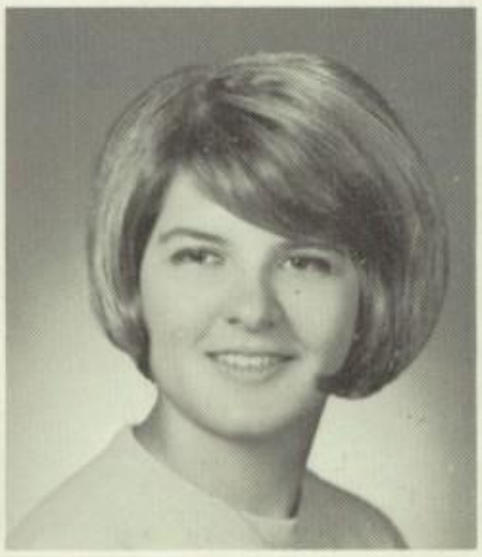

Hollis Lewandoski

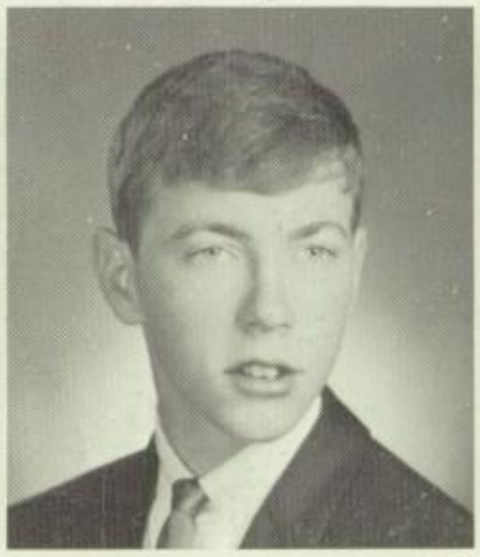

George Lewis

Craig Looney

Christine Love

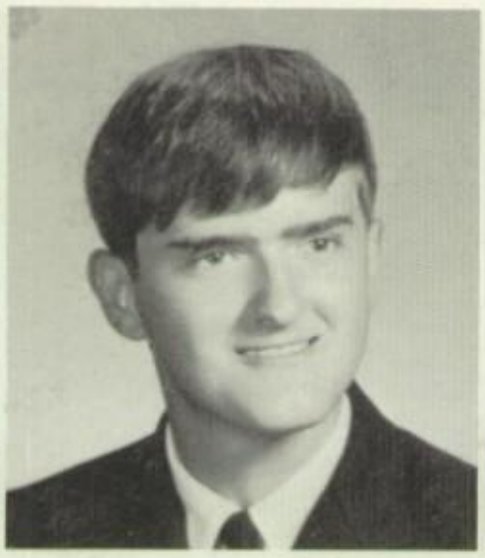

Edward Lowe

Jose Luciano

John Lukachko

Arthur Lusane

John Lutkehaus

Candis Lydick

Vickie MacDonald

Richard Mack

Cheryl Maclay

Jane MacMillan

William Marquez

"Just a few more stitches and I'll be finished."

John Marshall

Ellen Matos

Lawrence Matysiak

Brenda Maynard

Chrystine Mazgaj

Gregory McArthur

Valerie McConihe

Bonita McIntyre

Who's on the scandal board this week?

Bonnie McKay

John McKiel

Judith McMillin

Dan McNutt

Linda Meade

Kathleen Melbar

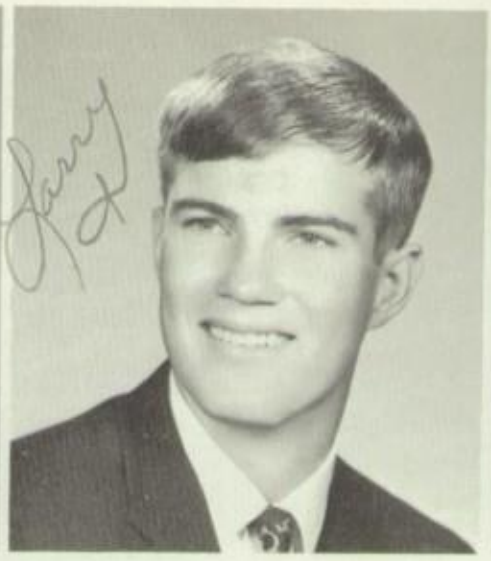

Larry Melia

Marlene Merves

Wade Messmer

Kathy Meyers

"See, I told you there were books in the library."

Rebecca Meyers

Rita Michalski

Deborah Mihalik

Dale Miller

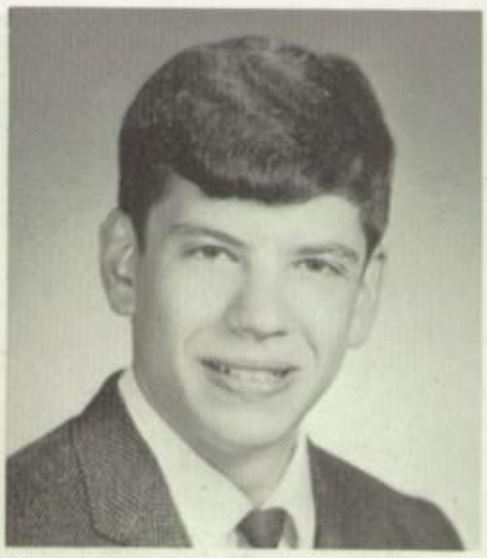

Kenneth Miller

Sue Milovich

Sharyn Mitcheff

Jean Moldovan

Fay Moore

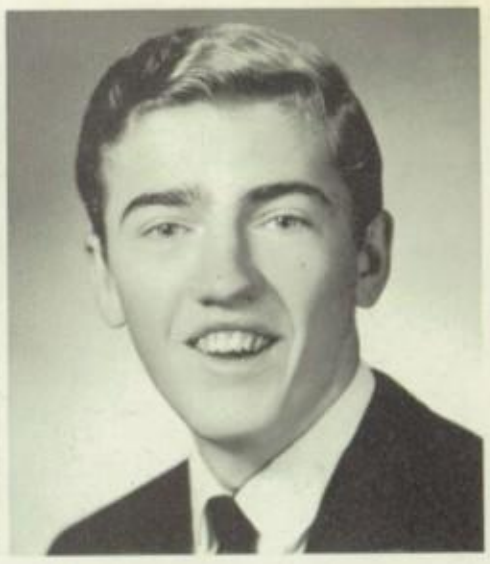

Robert Morris

Karen Motter

LaDean Muzik

Carolyn Myrick

Joseph Nagy

Paul Nagy

Cynthia Newman

Linda Nicola

Bonnie Redman

To be a model, one must . . .

Alexander Noble

Karen Novak

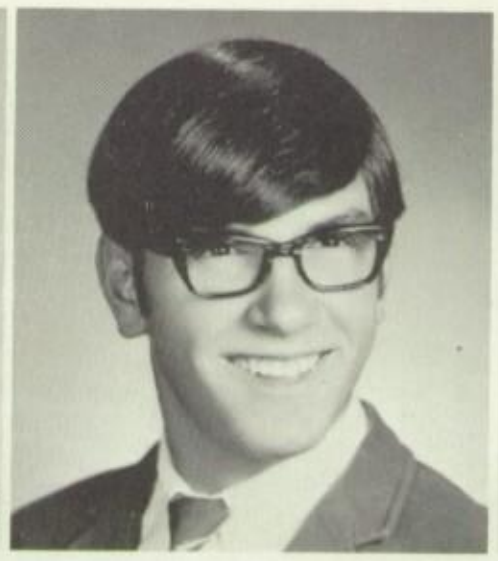

Richard Novak

James Novinger

Patrick O'Brien

"It better catch fire, or I'm going to burn my finger."

John Ockajik

Dennis Ofandiski

Rita Oray

Kathleen Page

Denna Parker

Kenneth Parks

Robert Parrish

Georgeann Pashkevich

Mark Pavlick

Dolores Pepon

Marlene Perez

Constance Perrier

Gregory Peterson

Jennifer Phelps

Barbara Phinney

Ross Pillari

Jeffrey Pintur

Jennifer Pintur

"On your mark, get set, go!"

"Who said it was stale?"

Grace Pochurek

Randy Poley

Arthur Popa

Barbara Poplar

Noreen Prosak

Nancy Provenza

Nicholas Provenza

Patricia Provenza

Mary Ann Przytulski

Nicholas Puskas

James Pysarchyk

Cathe Radabaugh

William Raptis

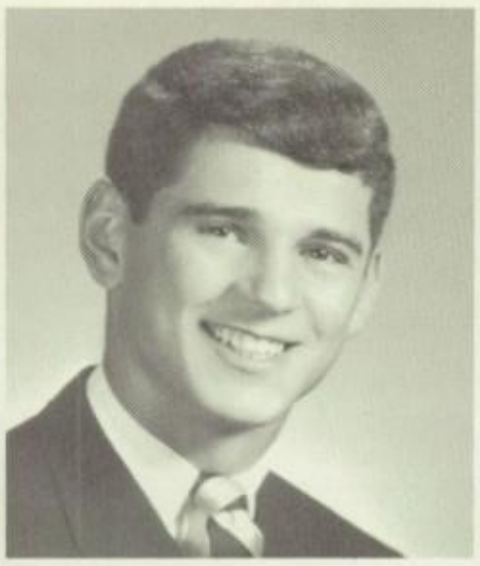

Patrick Ready

Dale Reed

Kathleen Reed

Lonnie Reese

Edward Reidy

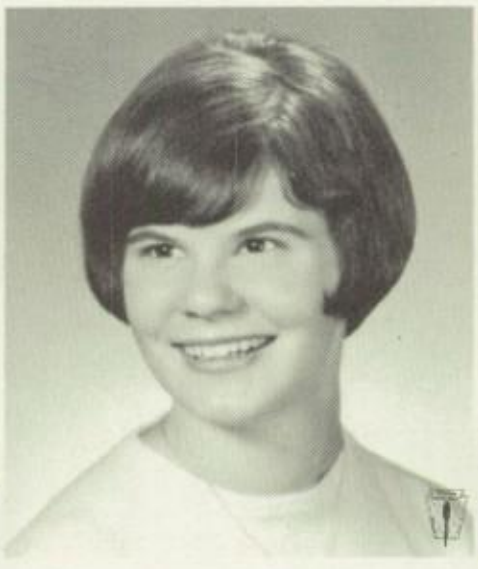

Jill Reisinger

Kenneth Rich

William Ritzrow

Angel Rodriguez

Merida Rodriguez

Miguel Rodriguez

"One more crack like that and it's out you go!"

James Roe

Dawn Roll

Connie Romoser

Lillan Rosario

Johnathon Ross

Douglas Rottman

Frederick Routson

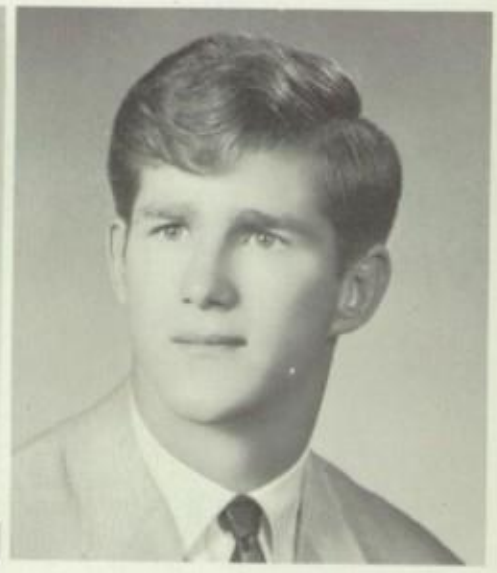

Daniel Rudy

Lois Ann Ryan

Katherine Sadowski

Juanita Sanchez

Richard Sanchez

"What do you mean, take it off?"

Gregory Sanders

Claudette Sauvey

Wake up sleepy!

Linda Schaffer

George Schneider

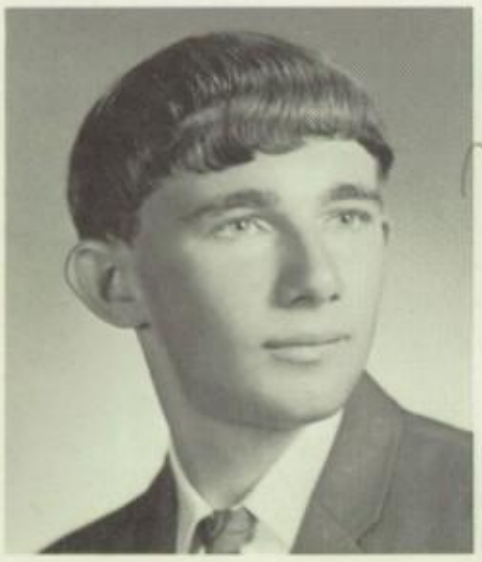

Robert Schooley

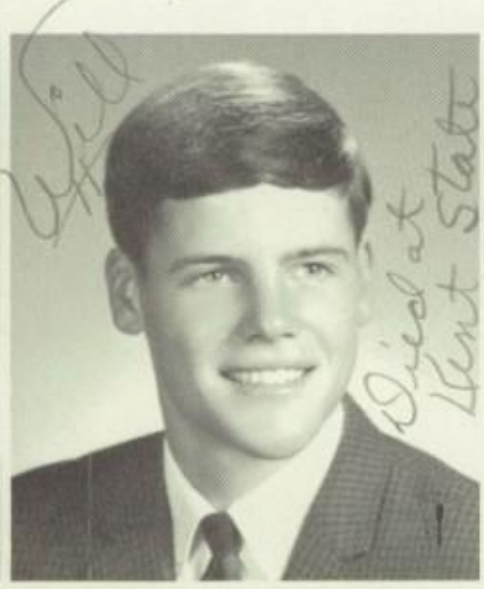

William Schroeder

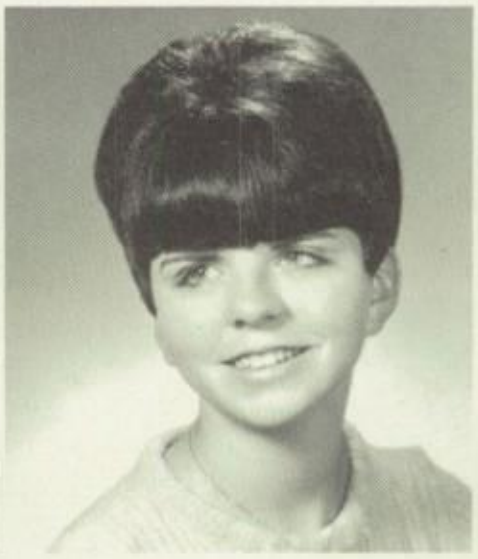

Andrea Schuffert

Robert Schuka

Paula Scrofano

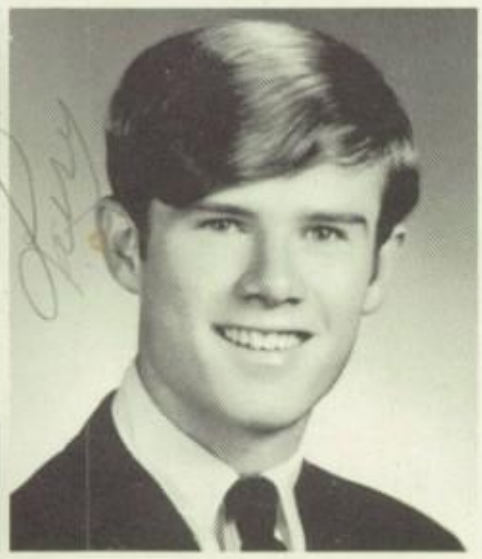

Lawrence Seskar

Charles Sheets

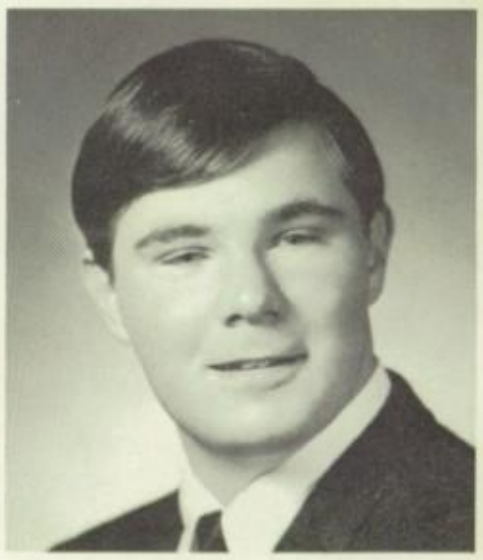

William Shepard

Deborah Shibley

Thomas Shiltz

Roberta Shoemaker

Terry Short

Paula Shulsky

Nora Sigal

Linda Simmons

Leonard Simpson

John Simsic

On sale: Elevator Passes are only one dollar!

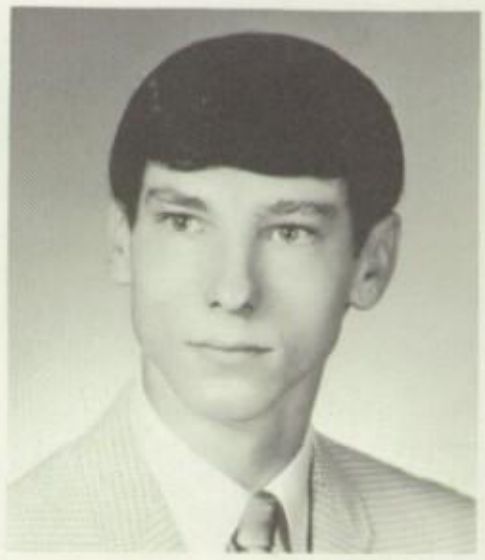

Robert Sipes

Gregory Smith

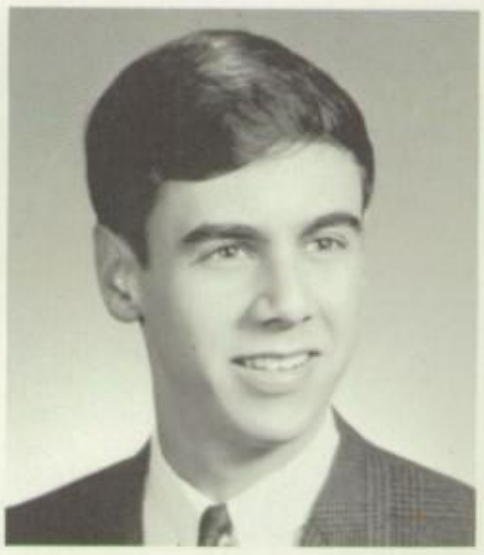

Joseph Smith

Martha Smith

Nicholas Smith

Shelly Smith

Ted Smith

William Smith

Any resemblance?

Denise Snell

Ronald Sobieski

Steve Socotch

Carol Sommers

Alejandro Soto

Ana Soto

Darrell Spicer

George Stack

Marilyn Stack

Phil Stammitti

Marsha Stanko

Josephine Starr

Walter Stashick

John Stavesky

Helene Stencil

BUT WE GAVE SERIOUS THOUGHTS TO OUR STUDIES

Robert Stephenson

"O come now, you can't all know the answer!"

Gerald Stevens

Robert Stevens

Susan Straka

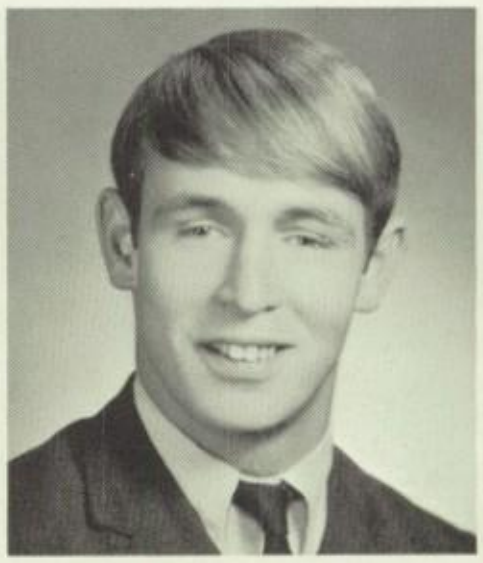

Billy Sturgill

Sandra Sulpizio

Stanley Supeck

Marton Super

Robert Sutter

Deborah Swaim

Joseph Szarka

Nancy Tate

Patrick Tavenner

Diane Taylor

You put your hand on your hip and . . .

Robert Teets

Fredrick Thomas

John Thomas

Timothy Tillack

WE PREPARED OURSELVES IN GOVERNMENT . . .

Freddievida Toledo

James Tomaszewski

John Torres

Robert Toth

Joseph Truskot

Bonita Ujhelyi

Ronald Varga

Guadalupe Villarreal

Rome wasn't built in a day either!

Kenneth Vincek

Barbara Vojtko

Robert Vrabel

Roberta Wadsworth

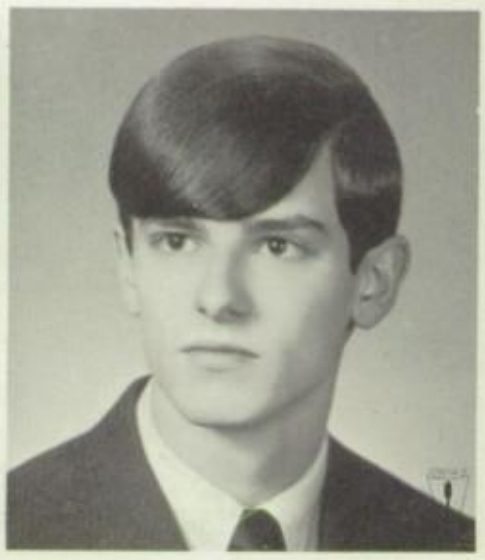

Timothy Wallace

Linda Walters

Susan Walters

Carlene Wardwell

Shirley Ware

Beverly Washio

Larry Waters

Charles Watson

Craig Welch

Robert Welter

Thomas White

IN MECHANICS . . .

AND OTHER RESEARCH.

Bruce Whitman

Robert Whitney

Dale Wilker

Carl Williams

Gloria Williams

Mary Williams

Thomas Williams

Daniel Willoughby

Barbara Wilmington

Shauna Wilt

Darlene Winkler

Randy Woodings

Doreen Wright

Marc Wyman

. . . The little old bake shop way.

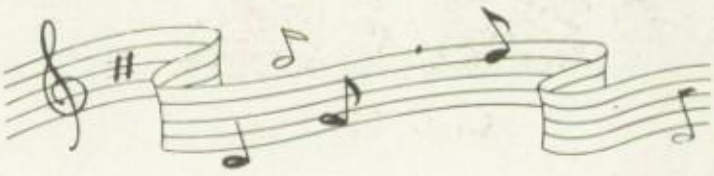

"Wait till they taste my cookies."

Caroline Yanik

Floyd Zagorsky

Richard Zagorsky

Beverly Zahn

Linda Zampieri

Gregory Zeise

Kim Ziegman

Kathryn Ziemba

Kurt Zollinger

Kenneth Zudell

Camera Shy Seniors

Rafael Aguayo
Kaydean Beiling
John Brainerd
Clementeen Brown
Robert Cataldo
Claude Collins
Edward Collins
Ralph Colon
Ronald Coon
Gary Doyle
Frederick Flesch
Larry Forst
James Greenshields

Donald Hardy
Paul Hlebcar
Jesse Hogan
Glenn Holcomb
Robert Jacinto
Norman Kernell
Donald Kosonovich
James Lighty
Susan Luby
Anthony Manley
Charles Marsac
Peter Martinek
Patsy Matyas

Catherine McRoberts
William Melendez
Michael Minnich
Jon Missall
Yvonne Taylor
Frederick Tucker
Steven Waseleski
Sandra Watterson
Robert White
Phyllis Yambrisak
Darcy Yonts
Migdalia Aponte

"Today is Senior Distinction Day and I'm a senior!"

"Do you understand?"

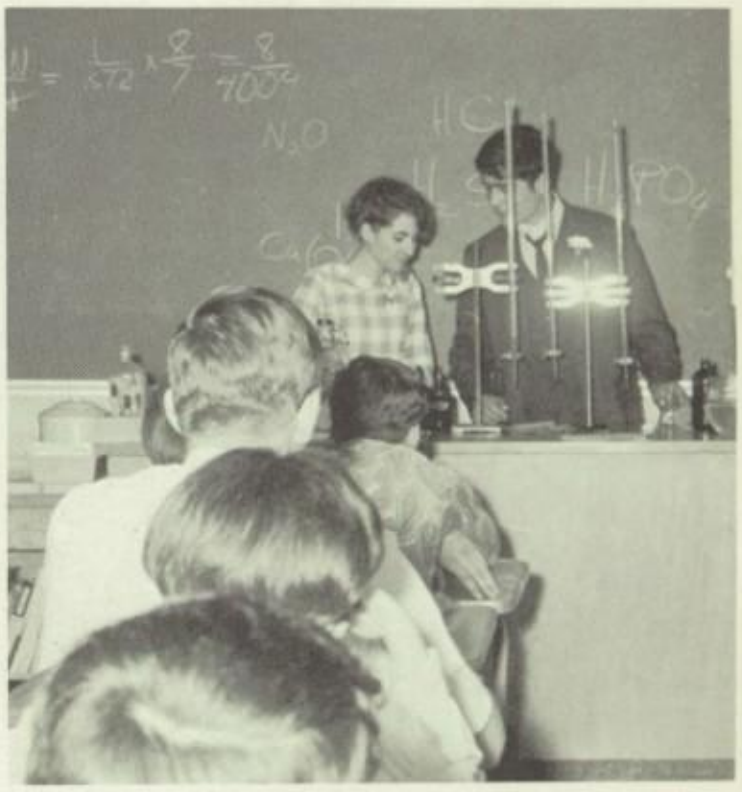

"No, I don't know what I'm doing either."

"Yeah, it's bwoken."

"My tree will have big, juicy apples."

HONORARY OFFICERS: Valerie Bernes, Richard Buchanan, Kathleen Berish, Robert Ellis, and Betsy Elwood.

This year seventy-one members of the Class of '68 were added to the National Honor Society. These were chosen on the basis of their scholarship, character, leadership, and service to the school. No one of these qualifications can be considered the most important one. All four combine to form an exemplary citizen who will be a tribute to the Society now and in future years.

NATIONAL HONOR SOCIETY

Inductee symbolically becomes a member.

NHS SPEAKERS: Dale Wilker, Service, Floyd Zagorsky, Leadership, Lana Lerner, Character, and Jeffrey Fine, Scholarship.

"Are you sure you're a senior?"

"He wants to do WHAT!"

"SENIOR DREAM"

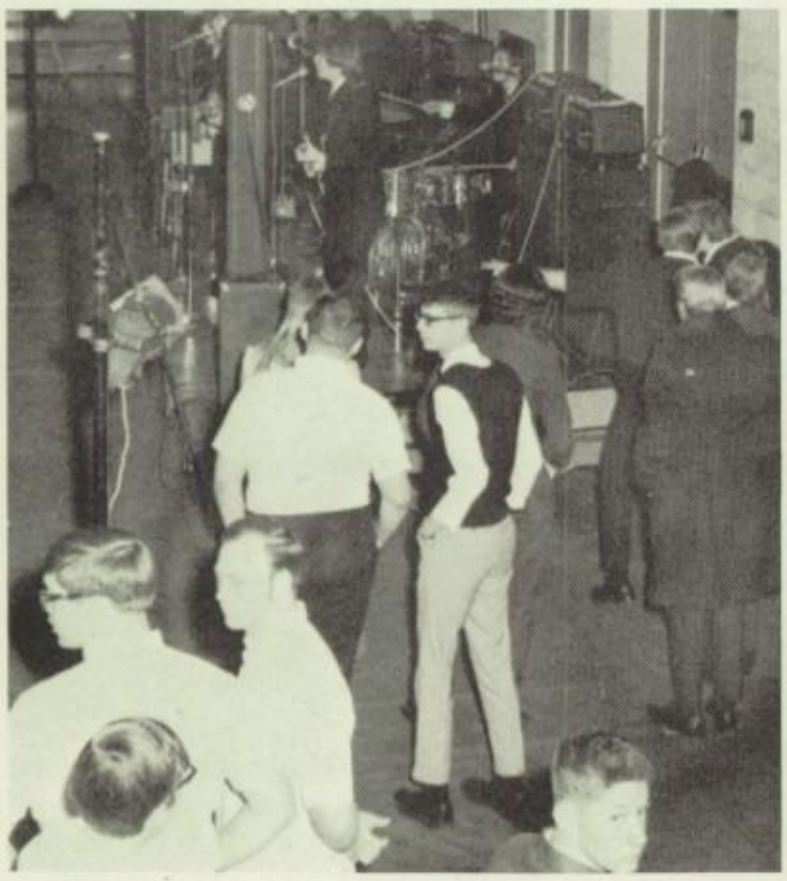

"They're not bad."

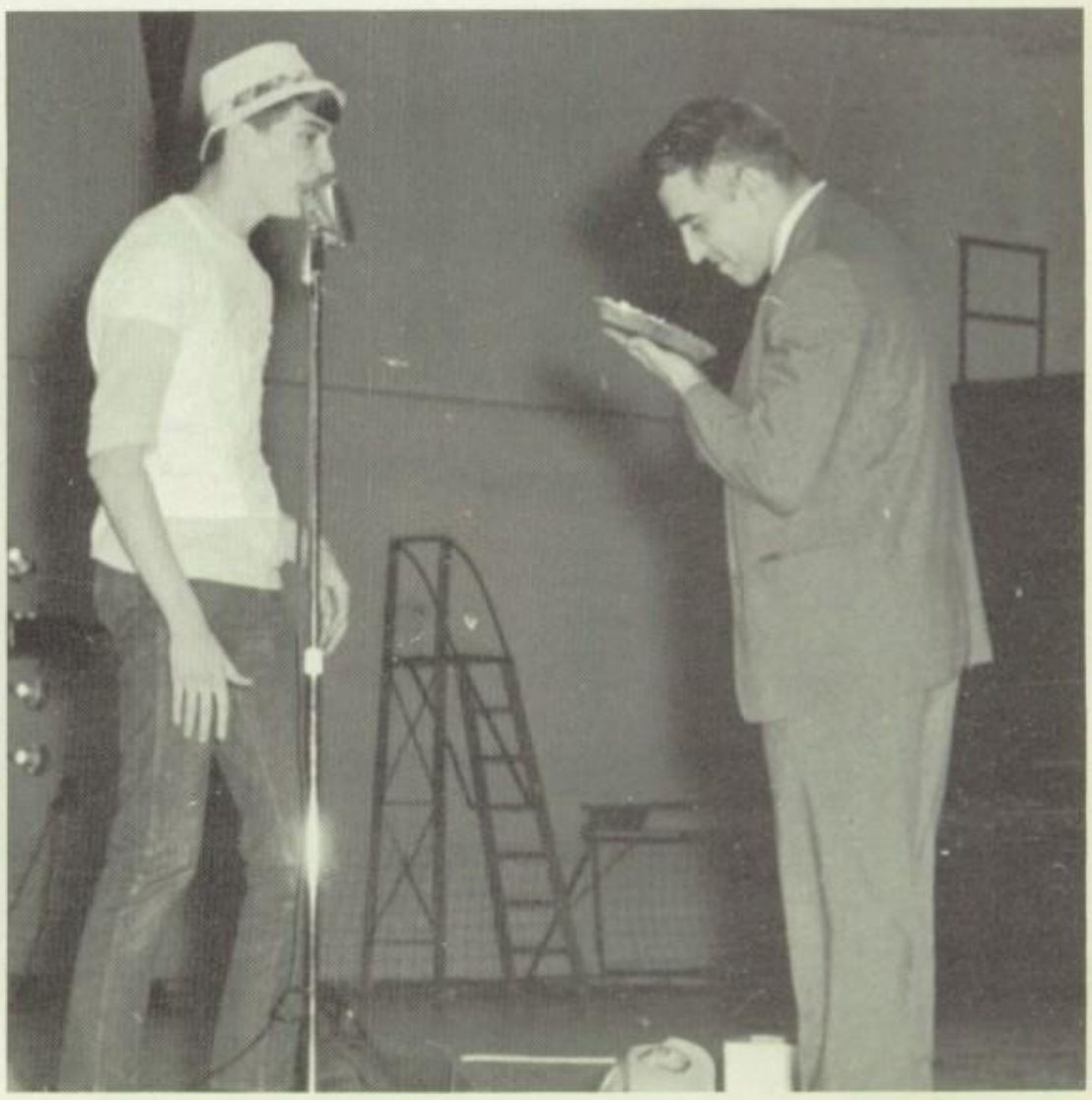

"And it's my *favorite* pie."

WITTIEST

Lana Lerner Nick Provenza

MOST TALENTED

Debbie Shibley Jeff Fine

SENIOR

BEST ALL-AROUND

Val McConihe Jamie Griesser

MOST SERVICE TO SCHOOL

Janie MacMillan Ross Pillari

MOST INTELLIGENT
Char Herzer John Ross

MOST SINCERE
Bonnie Ujhelyi Floyd Zagorsky

STATISTICS

MOST LIKELY TO SUCCEED
Paula Scrofano Bob Ellis

FRIENDLIEST
Carol Sommers Jamie Holliman

"PINEAPPLE

"Of course, I'm buying my bid."

"The waiter on my left tells me the food is getting cold."

"The joke isn't that funny, Claudia."

"That's not the Mr. Ryan I know."

"Aloha to all of you."

PARADISE"

"Calories, calories, calories."

"Food, food, food."

"Seniors do dress up, you know."

It's Sock-it-to-me time at the Senior Banquet.

"THROUGH THE

"Darn that itch anyway."

"When is the music going to start?"

Prom Chairmen stop to admire their work.

"Hi, join the party."

"Wait till I find HER!"

LOOKING GLASS"

I could have danced all night . . .

and still have danced some more . . .

I'll never know what made it so exciting . . .

"That's the dress I was to buy."

"It's either me or the food."

"Is this the place?"

"Is it safe to go in?"

"That looks good. Try it."

"If they fall on my head . . ."

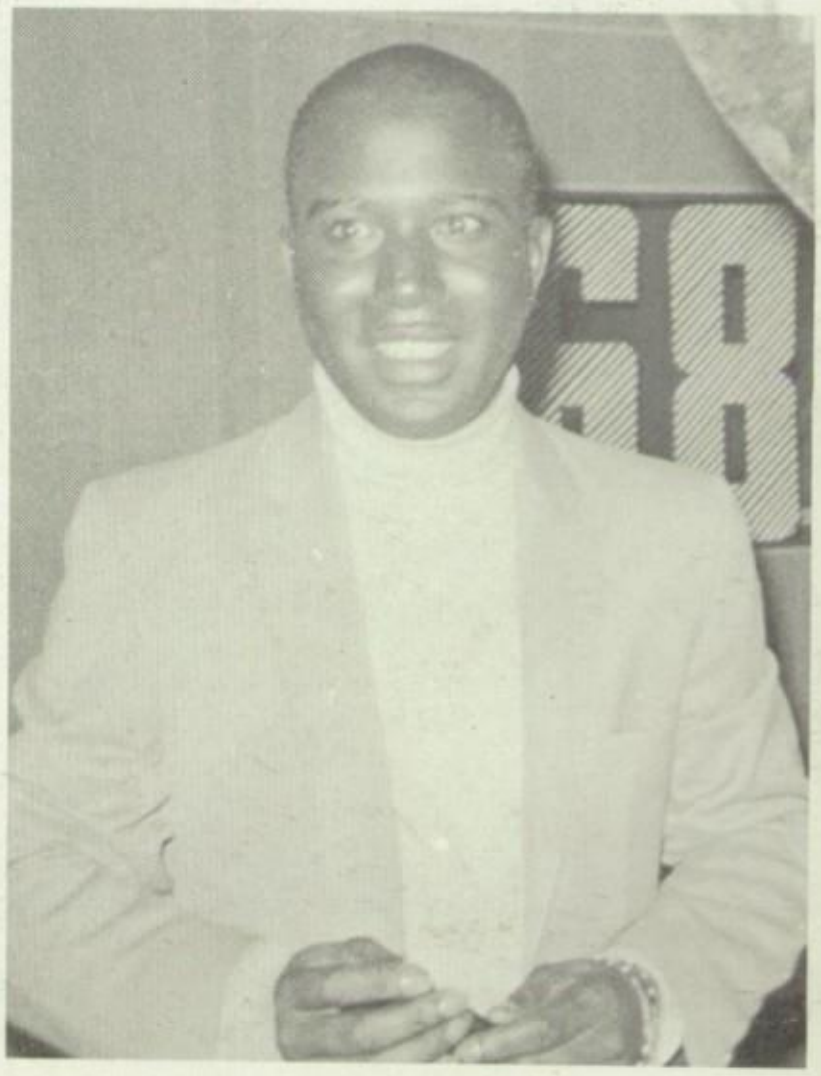

Josh White adds excitement to the Prom-to-Dawn.

OUR NAME BECAME A MEMORY . . .

"Just look at him now!"

Off to see Shakespeare

Terry and Jack capture Banquet honors.

YES, A MEMORY!

OUR FINAL MOMENTS

Don't stop now.

Nothing can stop me!

Robert Ellis:
"We have unlimited opportunities."

Charlene Herzer:
"No goal can be achieved without motivation."

Floyd Zagorsky:
"What is your reality?"

It's all over.

AS SENIORS.

"There has to be one in every crowd."

Valedictorian, Johnathon Ross.

Free at last!

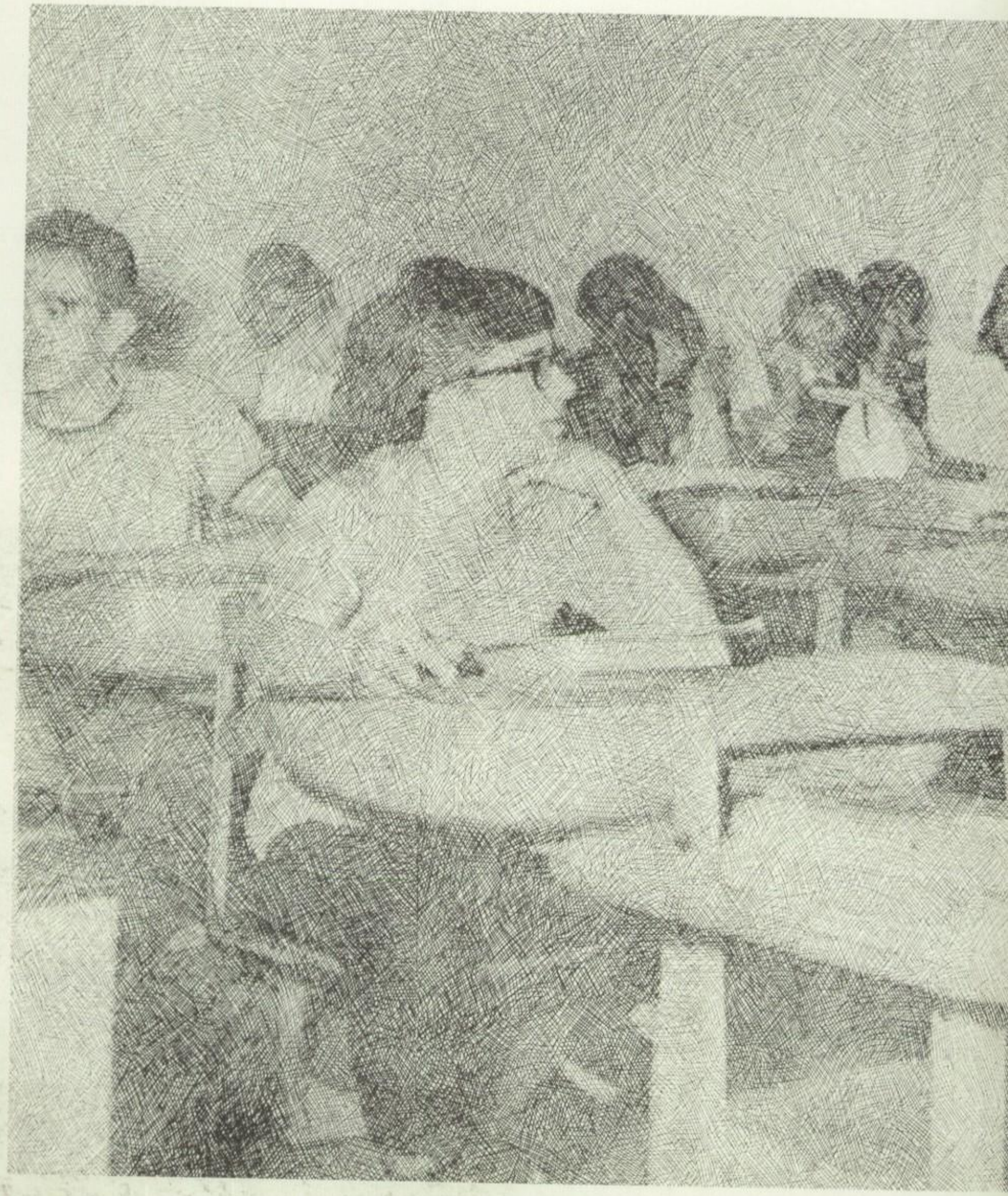

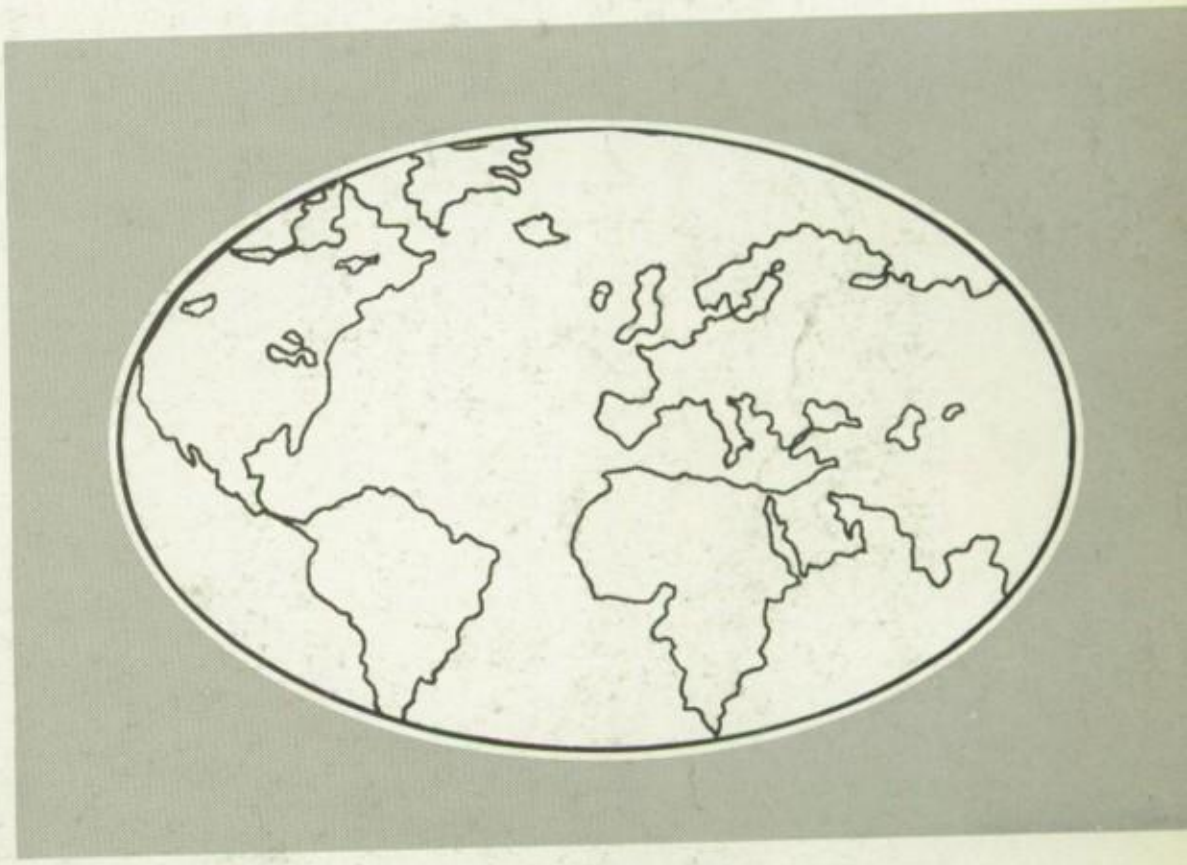

UNDERCLASSMEN

CLASS OF '69

Juniors Are Important.

They play football with the mighty seniors; they wrestle, run cross-country, and track, play in the band, look pretty, and study hard. They also goof-off, and do everything else the seniors do except graduate this year.

There are 475 students in the class of '69. For 33 we had no pictures. Sorry.

Nancy Doane really gets a charge out of Physics.

Jrs. dramatize American lit in Mr. Delgross's class.

giggle, gaggle, giggle

They study Spanish and enjoy a Spanish Christmas party.

Abrams, Robert
Adkins, Eric
Alicea, Lydia
Allen, Dorothy
Anderson, Pat
Arquillo, Dennis
Arthrell, Robert

Atkinson, Anthony
Baginski, Carol
Baker, Elizabeth
Barnes, Mary
Barnes, Tom
Barretto, Douglas
Baxter, Becky

Beach, Rebecca
Bearer, James
Beattie, Diane
Beaves, Warren
Benesh, Penelope
Berrios, Carmen
Bevan, Bruce

Bevan, Craig
Bilancini, Cheryl
Binder, Kathy
Birrittieri, Danette
Blabey, Bill
Blanton, Linda
Bloss, Gail

Bomback, Cathy
Bowling, John
Boyle, Mike
Brass, George
Bridges, Virginia
Bring, Glen
Broadfoot, Barbara

Brodke, Rachel
Broz, Carol
Brunner, Jackie
Buddish, Linda
Burgett, Naomi
Butkowski, William
Butrey, Karen

Byrnes, Allen
Byrnes, Donna
Cabrera, Maria
Canan, Robert
Cane, Bruce
Carothers, David
Carter, Mary

Carver, Robert
Casper, James
Cassidy, Janet
Cellozzi, Frank
Chamberlain, Jim
Charles, Charlene
Childers, Rebecca

Chrapczynski, Daniel
Christensen, Ken
Cocco, Debbie
Cogar, Joseph
Colbert, Geralyn
Collazo, Iris
Colon, Lucy

Connone, Joyce
Conrad, Sharon
Comstock, Russell
Cooper, Janet
Copley, James
Cosme, Ralph
Costello, Roy

Craig, Donald
Craig, John
Csutoras, Chris
Culig, Carol
Cullinan, Patrick
Curtis, Sue Anne
Curtis, Thomas

Cynar, Bonnie
Czarney, Mike
Dallasanta, Renee
Dancik, Cathy Ann
Daniels, Eddie
Davies, William
Davis, Clarence

JUNIORS

Davis, Sharon
Debo, Mary
Deidrick, Cynthia
Delong, Linda
DelSignore, Palma
DeNicola, Janice
Dieterich, David

DiLuciano, Lynette
Doane, Jennifer
Doane, Nancy
Dobrosky, Kathy
Dobrunz, Candyce
Dorsey, James
Douglas, Calvin

Doyle, Leonard
Drake, Peggy
Driskell, Carlene
Duchenois, Diane
Duke, Norman
Ego, Douglas
Eiden, Marlene

Ellis, Mark
Ellis, Patricia
Emerick, Dale
Emerick, Denise
Engler, David
Ernst, Janet
Evans, Roberta

Ewiak, Josephine
Falbo, Stanley
Falk, Dawn
Felton, Harlan
Fennell, David
Fields, Sandy
Figueroa, Hector

Finnegan, Kirk
Fischer, Debra
Flood, Susan
Forbes, Claudia
Forristall, Pat
Fracchoinne, Dave
Frick, Kenneth

Friend, Jennifer
Fuhrman, George
Galbraith, Richard
Ganobcik, Ann
Garbo, Janet
Gargus, John
Gay, Donald

Gaynor, Sandra
Gaynor, Sally
Germana, Linda
Gibson, Christine
Gidich, Barbara
Golowenski, Diane
Golubich, William

Gonzales, Lucy
Gonzalez, Gladys
Gottlieb, Mark
Gove, Janet
Grills, Sharon
Gross, Jeffrey
Gruszka, Gregory

Guthrie, Clinton
Haly, John
Hambly, Charles
Hampton, James
Hansen, Robert
Hardy, Ricki
Harris, Phyllis

Hart, Stephan
Hathorne, Johnny
Haumann, Nora
Hawley, Diane
Hawley, Janie
Heald, Richard
Heflin, Stephanie

Heinold, James
Henderson, Lance
Hlusko, Debra
Hobbs, Marlene
Hodgson, Bruce
Hoffman, Kathryn
Hoke, Victoria

Holliman, Eric
Holloway, Clarence
Holloway, Sharon
Holmes, Kathleen
Hough, Helen
Howell, Charles
Hudak, Gregory

Hutchins, Connie
Ivan, Marlene
Jachym, Pamela
Jackson, Bernadine
Jackson, Nadine
James, Karen
James, Ruby

Jans, Christine
Jenkins, Mark
Jenkins, Timothy
Johnson, Margaret
Jones, Dotti
Jones, Greg
Kalinowski, Linda

Kalo, Barb
Kaplansky, Jan
Karnik, Vincent
Karpinski, Ken
Kaviak, Debbie
Kell, Jackie
Kelly, Chuck

JUNIORS

Kelley, Pam
Kelly, Linda
Kish, Dennis
Kish, Edward
Kishman, Judith
Kleefeld, Jean
Klucas, Martha

Knowles, John
Koba, Kristine
Koch, Karen
Koeth, Dennis
Kohlmeyer, Kernie
Kos, Judith
Koury, Maxine

Kovalcik, John
Koziol, Thomas
Krueck, Kathleen
Kuehn, Vicki
Kuncel, Chris
Kurish, Diane
Laidlaw, Andrea

Lakner, Larry
Lambur, Mike
Lane, Sylita
Lantz, Kathy
Laurenti, Thomas
Leatherwood, Marsha
Lee, Tim

LeBlanc, Anne
Lee, Wendy
Lewis, Jack
Lewis, Linda
Lighty, Shirley
Little, Keith
Logsdon, Connie

Lombardi, Timothy
Long, Gary
Lorence, Kathryn
Lowe, Maxine
Lowther, Nancy
Lunn, Nancy
Mackey, Pauline

Mancini, Constance
Mancini, Joyce
Manwell, Nancy
Marquez, Alicia
Martin, Arlene
Masterson, Mike
Matic, Joseph

Matos, Luis
Mazgaj, Cathy
McBride, Nancy
McCartney, Debra
McCourt, Kathy
McFadden, Cathy
McGee, Mary Ann

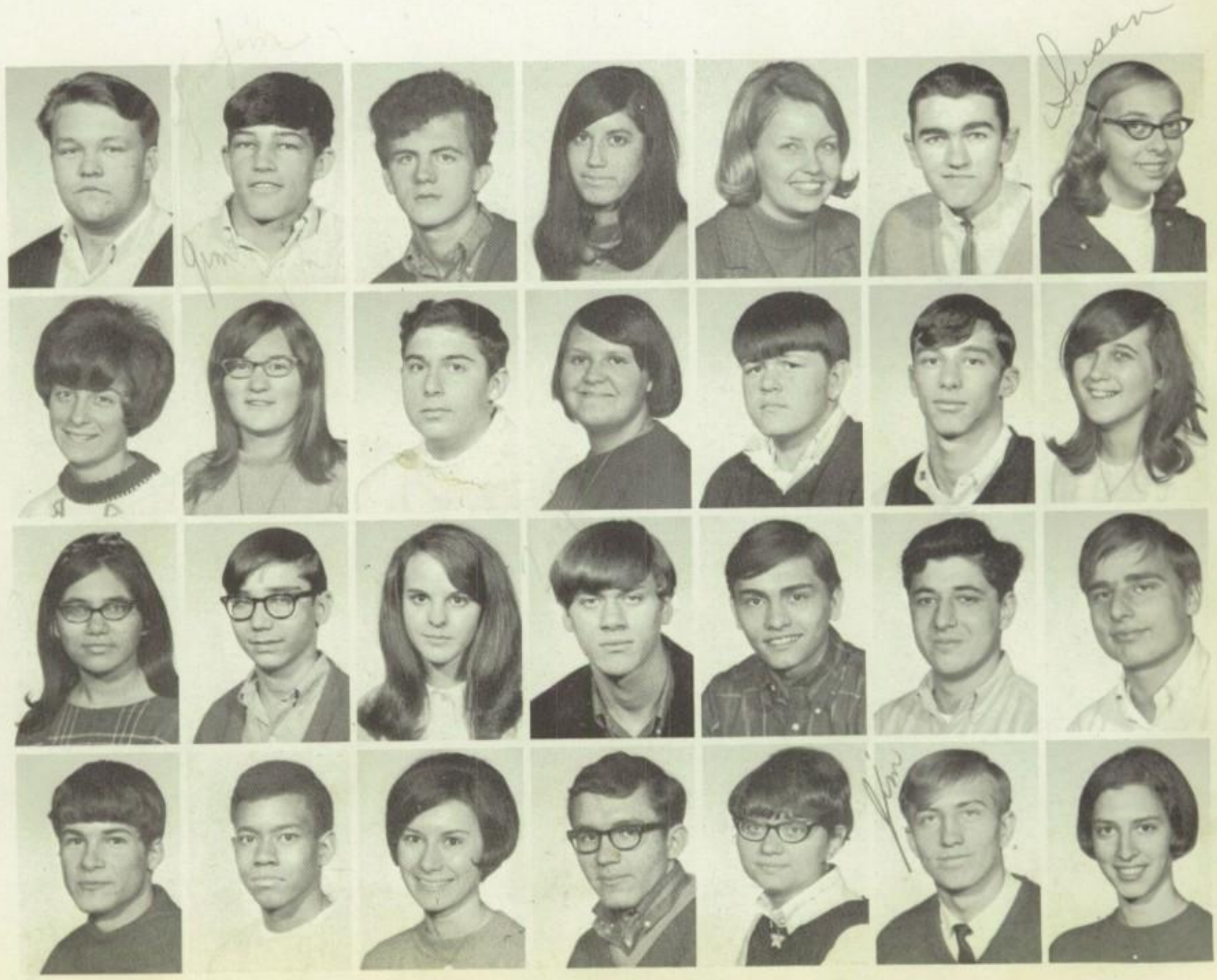

McKay, Douglas
McKiel, James
Meade, Kenneth
Melendez, Nidia
Mercer, Anne
Meredith, Ron
Metz, Susan

Mezenski, Karen
Michaels, Nancy
Mihuta, Thomas
Miller, Candy
Minnich, John
Miraldi, James
Mitock, Donna

Milicic, Jo Ann
Mooney, Kenneth
Moore, Mary Jane
Moore, Neil
Moro, Richard
Motto, Tony
Mrdenovich, Peter

Mumford, David
Myrick, Dennis
Nagy, Marge
Neely, Bill
Neilsen, Karen
Nibert, Jim
Nisenbaum, Judy

Nitz, Pat
Nocjar, Cindy
Novinger, Patty
Owens, Betty
Owens, Dianne
Owens, Rusty
Owing, Kay

Page, Wayne
Palmer, Pam
Parker, Debbie
Parks, Gary
Partlett, Gary
Pastron, Cindy
Patterson, Karen

Paulakonis, Mary
Pelander, Bob
Pennington, Joyce
Pfaff, Jeannine
Pinter, Terry
Pirc, Pat
Ploszaj, Jan

Pochuch, Maria
Potyrala, Barbara
Pravlik, Dale
Prayzer, Bernice
Pribanic, Joe
Prosak, Greg
Pruchnicki, Leonard

Jrs. play football on the varsity team.

Jrs. run track.

They are members of the band.

Pugh, Michael
Puma, Joseph
Pyles, Steve
Repko, Leslie
Resch, Pat
Reyes, Elizabeth
Ricci, Mary Lou

Ridenour, Rita
Rieger, Dennis
Rios, Christine
Rivera, Nilda
Robinson, Alan
Rodriquez, Carmen
Ross, Stella

Roth, Bill
Roth, Pete
Rozic, John
Rufo, Debbie
Rumpler, Kim
Russel, Robert
Saladin, Renee

Sanborn, Dave
Sanchez, Lue
Santarelli, Marion
Sauvey, Denise
Schneider, Leslie
Schotz, Barry
Schuffert, Carolyn

Schumacher, Janet
Scrofano, Susan
Seger, Larry
Seng, Kathleen
Sentzel, Alice
Serrano, Maria
Sexton, Richard

Sheets, Jim
Shuster, Marge
Siegfried, Cheryl
Simmons, Barb
Simpson, Dave
Simpson, Helen
Sims, Thelma

Sislowski, Dave
Slattery, Greg
Smith, Flynn
Smith, Pat
Smith, Bob
Sommers, Keith
Sopko, John

Sorensen, Rita
Spaich, Janice
Stanley, Pat
Staszak, Frank
Staveski, Ralph
Stavesky, Bill
Stengel, Cathy

Stewart, David
Stringfellow, Patricia
Strock, Richard
Stumpf, Susan
Sulpizio, Debby
Sutter, Dean
Svoboda, James

Szatala, Darryl
Szymanel, John
Tacy, Carl
Taglievoni, Pam
Talley, James
Taylor, Joyce
Taylor, Particia

Tellman, Kathy
Thelas, Helen
Thompson, Steve
Tiberi, Shelly
Timko, George
Tisler, Gary
Tomasek, Barbara

Tomasic, Sandra
Toothman, Jerry
Tornabreze, Linda
Toth, Veronica
Tressel, Marcia
Tressel, David
Turk, Barbara

JUNIORS

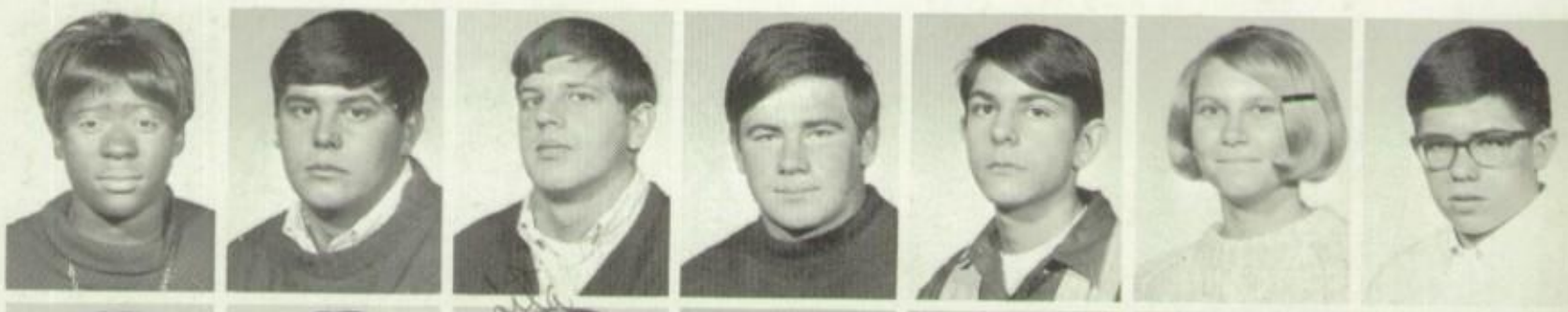

Turner, Mary
Uhse, Al
Ulichney, Ken
Ulichney, Pete
Vance, Don
VanWagnen, Corinne
Veroni, Joseph

Vick, Linda
Vidal, Gerardo
Villa, Juanita
Wachholz, Robert
Wadsworth, Edwin
Waitt, Walter
Wallace, Vernon

Ward, Deborah
Ward, Frank
Ward, Laura
Warner, Bob
Waseleski, Frank
Watkins, Geri
Watson, Dianna Lynn

Wearsch, Timothy
Weber, Douglas
Weber, Linda
West, Jeri
Wicker, Lester
Williams, Norman
Wilmington, Tom

Wilson, James
Wilson, Karen
Woltman, John
Woods, Judy
Worden, Robin
Work, Alice
Wright, Colon

Wright, John
Wright, Stanley
Yacobozzi, Ken
Yacobozzi, Rosalie
Yager, Richard
Yonts, Ron
Young, Renelle

Zahratka, Diane
Zelek, Peter
Zemanek, Alan
Zezlina, Edward
Zupan, Richard
Davidson, Allen

Shame, girls, encouraging violence...

Jrs. go on trips.

Beauty *and* brains...

Jrs. cheer.

But it's all so boring.

CLASS OF '70

The Sophomores Are Go-Getters

There are 600 sophomores this year and you'll find them everywhere.

They work on the Scimitar Staff. Tom Molnar draws lay-out mats.

Students dramatize play in Mr. Linscott's class.

They run Cross-Country.

They are members of the band.

They enjoy panel discussions. (This one in Mrs. Litter's class has stopped for a commercial.)

They work in concessions.

Abel, Dean
Akosi, Thomas
Allen, Larry
Alpern, Ron
Alu, Marcia
Alvarez, Jose
Andrews, Chris

Andulics, Joseph
Anson, Deborah
Apolzon, Gayle
Austin, Louis
Bailey, Denise
Bailey, Margaret
Bain, Linda

Baker, David
Barefield, Barb
Barrerio, Alexis
Barnes, Harry
Barron, Chris
Bartunek, Noreen
Baskin, James

Battles, Ella
Bauer, Betty
Baxter, David
Bayne, Barry
Beatty, Judy
Beckler, Dale
Belcher, Jerry

Bellamy, Georgine
Bellman, Judy
Benavage, Emye Lu
Benesh, Rich
Berdiel, Joseph
Bereznay, John
Bernhardt, Robert

Berstling, Tony
Bevans, Ruth
Biggs, David
Binder, Martin
Blair, Deborah
Blake, Chris
Blankenship, Ken

Blazina, Charles
Blewitt, Ken
Bober, Denise
Bobrowski, Barbara
Boggs, Daniel
Botchick, Rita
Bradley, Pat

Branham, Randall
Branson, Beverly
Briscoe, Roger
Broadhurst, Sally
Brown, Denise
Brown, Giles
Buckholz, Randy

Buckley, Patrick
Buhl, Bud
Bulloch, John
Busser, Bernadette
Cadle, Brenda
Cafierro, Luigina
Callahan, Terry

Carmen, Kurt
Carney, Barb
Casey, Maria
Ceol, Mark
Chapla, Michele
Ciarrone, Victor
Cirbus, Carolyn

Citro, Michael
Clair, Karen
Clawson, Thomas
Cocco, Patricia
Cogar, George
Coller, Edgar
Collett, Lonnie

Colley, Dennis
Colon, Gladys
Cook, Scott
Coteff, Linda
Coughenour, Ray
Crislip, Cheryl
Curtis, Linda

SOPHOMORES

Cusumano, Joy
Cvetovac, Sally
Dandrea, Richard
Dangler, Bob
Danielson, Larry
Davila, Nydia
Davis, Robert

DeAngelis, Frank
DeJesus, Esteban
Delgado, Frayda
Delk, David
Demyan, Dennis
DiFilippo, James
Dittmer, Wayne

Dispenza, Kenneth
Dlugosz, Robert
Dobo, Sue
Donatucci, Peter
Driver, Randall
Drygas, Claudia
Dugan, Clayton

Dugan, John
Duley, Janet
Dziak, Richard
Elek, Timothy
Elliott, Joyce
Ellis, John
Emerick, Leslie Ann

Emerick, Marjorie
Ewers, William
Fairfield, Penny
Falbo, Joseph
Falbo, Pat
Falbo, Yolanda
Falish, Tom

Fate, Joyce
Fearer, Edith
Felton, Carnell
Felton, Ray
Ferraro, Mike
Finch, Bob
Findley, Larry

Firestone, Ken
Fitzpatrick, Joanne
Flores, Helen
Flores, Maria
Foisy, Louis
Foisy, Louise
Fordyce, Chris

Forester, Kim
Frank, Bev
Frederick, Carol
Freedman, Lisa
Freeman, Ruford
Fuller, Pat
Gall, Jeff

Gall, Mary Beth
Gallagher, Michael
Gannis, Darian
Garbo, Kathy
Garwell, Sophie
Gawlik, Henry
Gelman, Judy

George, George
George, Joseph
George, Nick
Gerhart, Polly
Gezzer, Joynne
Giacobbe, John
Gibson, Katherine

Gibson, Richard
Glavan, Debra
Glowacki, Peter
Glowacki, Susan
Goldberg, Morton
Goldberg, Phillip
Goldberger, Dan

Goldstein, Joseph
Golowenski, Janet
Gomez, Rosemary
Gonzales, Andres
Gordon, Betty
Gove, Terry
Grassnig, William

Grasso, David
Graves, Connie
Greenshields, Monta
Griffith, Karen
Groene, Darrel
Grude, Connie
Gryz, Jeffrey

Guilo, Freda
Guiterry, Nelson
Gunther, Martha
Guzman, Caridad
Haehn, Steven
Haines, James
Hale, Lee Ann

Hall, Jane
Hanna, Jeffrey
Hans, Ricky
Hardy, Reginald
Harmon, Dennis
Harold, Janet
Harris, Jean

Hart, Eric
Hart, Shirley
Hatten, Sandra
Hawely, Genie
Hearld, Barb
Hellinger, Connie
Hellinger, Denise

SOPHOMORES

Hicks, Steve
Hobart, Vivian
Hoffine, Gail
Holland, Susan
Hollingsworth, Terry
Hooven, Peggy
Hornak, John

Horning, Debbie
Horton, Nancy
Horvath, Anna
Horvath, Barbara
Hough, Curtis
Hough, Diane
Houston, Sally

Huff, Marsha
Hug, Robert
Humphrey, Edmund
Humphrey, Richard
Jabbusch, Jeanne
Jacinto, Gilda
Jackson, Effie

Jacobs, Patty
Janner, Paul
Jannuzzi, Corinne
Jans, Tim
Jenkins, Joyce
Jerrome, Suzanne
Johnson, Bernard

Johnson, Bruce
Johnson, Don
Johnson, Gerald
Johnson, Jeannette
Jubick, Charles
Justice, Sharon
Kallis, Tom

Kapanke, Virginia
Karas, Harold
Kaya, John
Keating, Karen
Kell, Mike
Kerpics, Stephen
Kershaw, Dennis

Kibbe, David
Kimble, Marge
Kincaid, David
King, Brenda
Kish, Daniel
Kish, Louis
Klapkowski, Diane

Klein, Karren
Klein, Rosaline
Koas, Steve
Koch, Shary
Koerner, Walter
Kohlmyer, Richard
Kolbe, Jean

Koltas, Linda
Kordeleski, Audrey
Kosanovich, David
Kovacs, Tony
Kowalczyk, John
Krejci, Carolyn
Kretovics, Tom

Krieg, Barry
Krieger, Linda
Kromer, Barbara
Krucinski, Cathy
Krul, Jacqueline
Krutkiewicz, Joseph
Kubanek, Franklin

Kuhn, Keith
Kutza, Beverly
LaForce, Mark
Laidlaw, Scott
Landreth, Chris
Landreth, Linda
Lane, Nancy

Laney, Donna
Lassen, Pat
Laubenthal, Virginia
Laurenti, Debra
LeBlanc, Bruce
Lepkowski, William
Lerner, Lana

Leska, Donna
Lesperance, Craig
Lewis, Mike
Lieb, Dale
Limbach, Dana
Lindway, Steve
Livingston, Mike

Lloyd, Tom
Loeber, Patricia
Lombardi, David
Long, Fred
Lopez, Deanilda
Lopez, Paul
Lopez, Saul

Losiewicz, Bob
Louney, Lisa
Love, John
Lowe, Zenobia
Lucas, David
Lucas, Thomas
Lusane, Mary

Lutz, Stanley
Lydick, Judy
Lynch, Thomas
Macky, Deborah
MacMillan, James
Maher, Peggy
Majer, Mike

SOPHOMORES

Manning, Gary
Markle, Regina
Marquart, Kathryn
Marshall, Anita
Martin, Jacqueline
Mathewson, Craig
Matos, Joe

Maurer, Sherry
May, James
May, James
Mays, Darrell
McArthur, Garfield
McBride, Victor
McCann, Larry

McConnell, Kirk
McDonald, Karen
McKay, Patrick
McQuattie, Robert
McQuattie, Ron
Meade, Jonnie
Melendez, Edna

Meluch, Jerry
Mendez, Jose
Merowitz, Mark
Messenger, Linda
Meyer, Ralph
Meyers, Dennis
Michalski, Diane

Micheals, Don
Micheals, Ron
Miller, Byron
Miller, Catherine
Miller, Diane
Minnich, Deborah
Misner, Michele
Mitroff, Lois
Moir, Patricia
Molnar, Thomas
Montalvo, Gloria
More, Patricia
Morgan, Nancy
Morgan, Susan
Morris, Carl
Morton, David
Muc, Diana
Muska, Kathleen
Muska, Patricia
Muth, Charles
Muth, Rinard
Naymik, Sandy
Negron, Myriam
Newland, Edward
Newton, Pamela
Nibert, Eugene
Noster, Alan
Novak, Ronald

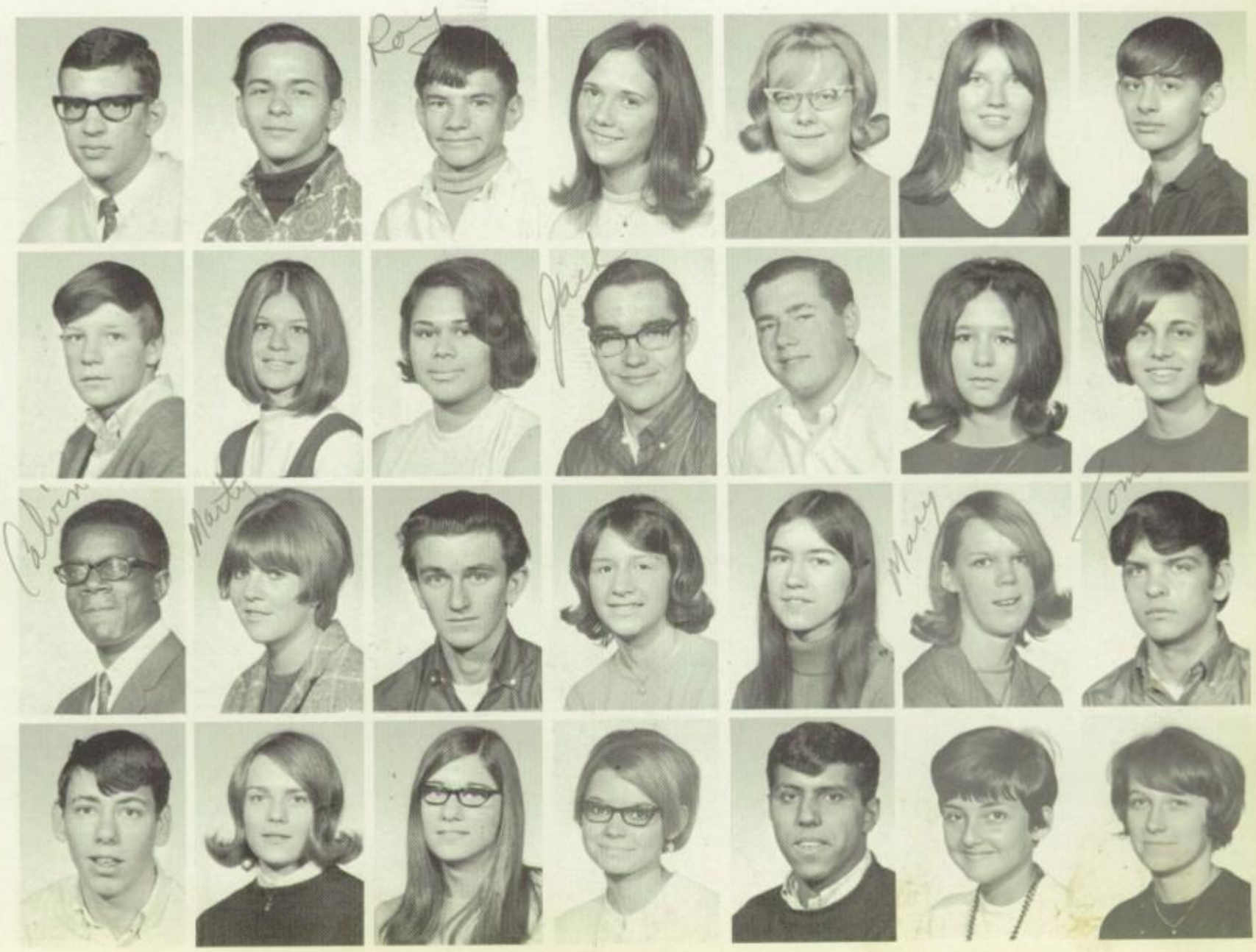

Novotny, Jeffrey
Null, George
Nutt, Roy
Oberman, Karen
O'Connor, Linda
Olejko, Monica
Ondeka, James
Osko, Jeffrey
Owens, Mary
Pagan, Josephine
Paintiff, Jack
Palmer, Duane
Palmer, Laura
Pandy, Jeanine
Parker, Calvin
Parrish, Martha
Patterson, Rickey
Paul, Linda
Paulakonis, Irene
Payne, Mary Jane
Payne, Thomas
Pearsall, Wayne
Peirce, Marilyn
Peltz, Luann
Pendleton, Mareta
Perez, George
Perez, Sonia
Perichak, Kathy

Perkins, Larry
Perry, Debbie
Phillips, Frank
Phinney, Leslie
Pincura, Dale
Pinter, Janice
Polonkay, Larry

Polonkay, Lonalyn
Poplar, Benjamin
Poplar, Jacqueline
Portnick, Mark
Potter, Sandra
Presutto, Mary Ann
Price, Carl

Prosak, Allan
Pruchnicki, Anna
Pruett, Judy
Przytulski, Robert
Pugh, Melvon
Puma, Christopher
Pye, Doris

Raney, Dave
Reardon, Bruce
Reed, Howard
Restivo, Peter
Rice, Janice
Richter, Faye
Richter, James

SOPHOMORES

Riddell, Jeff
Riegel, Thomas
Rigda, Carolyn
Riggar, Nancy
Robinson, Pamela
Rodriguez, Isabel
Rodriguez, Manuel

Roe, Michael
Romek, Christine
Roney, Ronald
Rosen, Jeffrey
Ross, Roger
Rottman, Barbara
Rusine, Robert

Russo, Carolyn
Saez, Edith
Sanchez, Clara
Sanchez, Edgar
Sanchez, Zoraida
Santarelli, Carmin
Santarelli, Chris

Sauvey, Sandra
Schaffer, Bonnie
Schiffman, Stuart
Schiffman, Theodore
Schneider, Diane
Schon, Betsy
Schotz, Michael

Schuck, Thomas
Schuffert, William
Schultz, Annette
Scott, Keith
Scott, Robert
Selent, Mark
Sennhenn, Janice

Sepulveda, Nereida
Sescila, Cynthia
Shannon, David
Sheets, Lawrence
Sheppard, David
Shivak, Lawrence
Shoemaker, Audrey

Sikorski, Kenneth
Simmons, William
Skidmore, Nancy
Skorvanek, John
Slater, James
Sloane, Christopher
Smith, Bill

Smith, Duane
Smith, Howard
Smith, Linda
Smith, Randy
Smith, Regina
Smith, Robert
Smith, Stephen

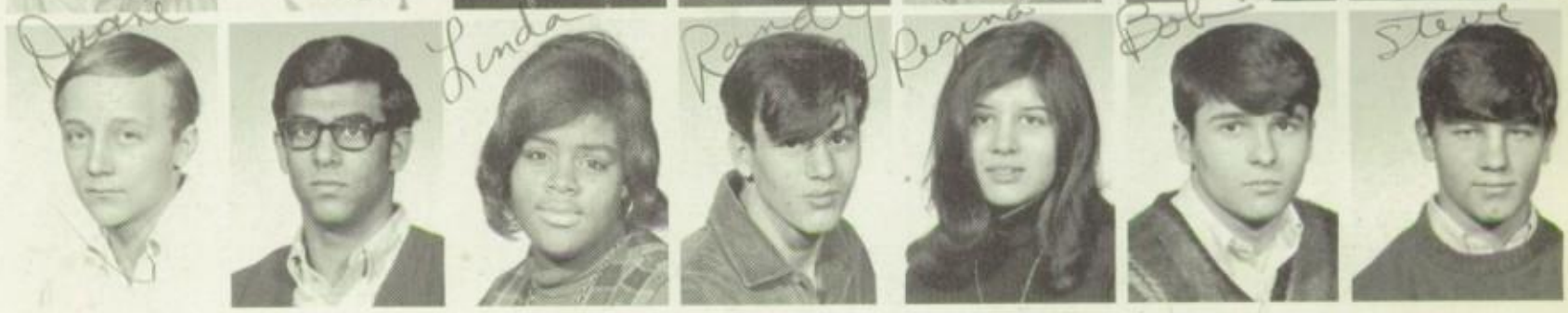

Sommers, Linda
Soto, Edward
Soto, Orlando
Sparino, Doreen
Stack, Janet
Stafford, Annette
Stamps, Cynthia

Statman, Alan
Stemple, Sally Jo
Stephenson, Joyce
Stevenson, Steve
Stratton, Sandra
Strickland, Charles
Stull, Richard

Sultzbaregh, Bob
Sultzbaugh, Robert
Supeck, Edward
Sutowski, Betty
Swegard, Barbara
Szabo, Mickey
Taddeo, Judith

Taylor, Albert
Teets, Jerry
Teets, Nancy
Thomas, Geoffrey
Thomas, Mary Jo
Thomas, Michael
Thomas, Richard V.

Tiech, Paul
Tocarczyk, Ted
Toledo, Angel
Tomaszewski, Edward
Tomlin, Gregory
Toothman, Mona
Torrens, Martha

Torres, Victoria
Trifiletti, Paul
Trostle, Dale
Truxell, Mary
Uehlein, Ronald
Unger, James
Urbanek, Joseph

Vanderpool, Kathie
Villarreal, Martha
Vines, Jerry
Volak, David
Urbancic, Barry
Wagner, Gary
Walker, Willie

Wallace, Rachel
Walterhouse, Pamela
Ward, Lynn
Ward, Pam
Wargo, Terrance
Waseleski, Arelene
Washington, Alan

SOPHOMORES

Watchorn, Michael
Waters, Linda
Watson, Vada
Weingarten, Susan
Welch, Keith
Wells, Debbie
Wentzel, Jeanne

West, Deborah
Whetzel, Raymond
White, Jane
Whittaker, Linda
Wilburn, David
Wilcox, Ruth
Wilczynski, Dale

Williams, Linda
Williams, Raymond
Williams, Rod
Williams, Ted
Williams, Tony
Willoughby, Michael
Wilmington, Beverly

Wilson, Audry
Wilson, Donald
Winkler, Shirley
Worthy, Gloria Ann
Wright, Kathy
Yancey, Norman
Yarsa, Marilyn

Zahorec, William
Zelek, Frances
Zellers, Joseph
Zemanek, Stephen
Zimmerman, Denise
Zocchi, Linda

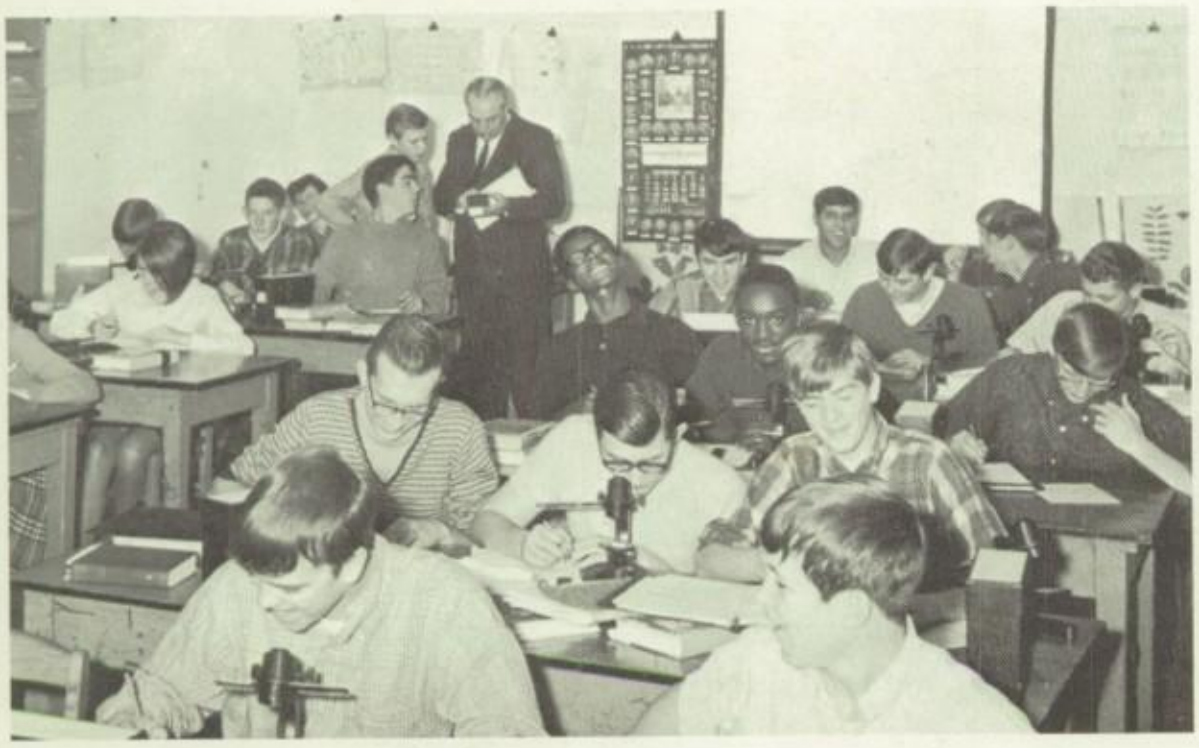

Biology Class. Look, Ma! No cavities!

Sophomores play basketball

I'll bet you can't do this.

Sophomores are office aids. (Marilyn Pierce)

Double your pleasure...

CLASS OF '71

Freshmen Are Fabulous

There are more of them than of anyone else—a full 650—and once they've learned their way around, they find that there is plenty to do. Freshmen have their own football team featured in the sports section of the Simitar; they take part in many other sports. They are full of life and keep the school buzzing.

They went that-a-way.

Future Steelmen.

Fire bell? No—dismissal bell.

Somebody has the big-head.

Freshmen bowled against the teachers.

Abel, James
Abraham, Kathy
Acs, Barbara
Akers, Terry
Alicea, Jesse
Alicea, Joseph
Allen, Dan

Allen, Jayne
Alvarez, Anna
Arquillo, Tom
Arroyo, David
Asch, Robert
Ashbolt, Wendy
Atkinson, Santo

Auken, Melanie Van
Ault, Richard
Bacher, Richard
Ball, Terry
Bandagski, Robert
Barkley, Daniel
Barnes, Judith

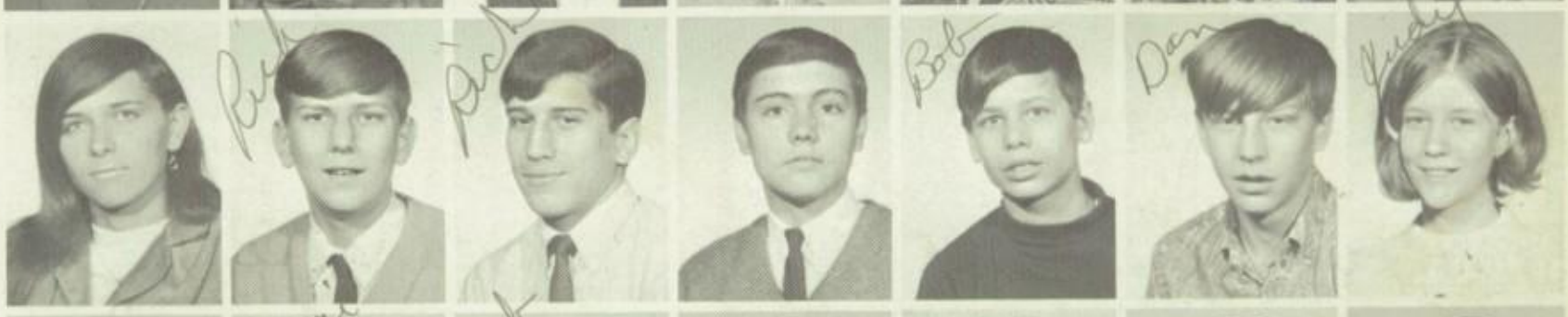

Barnes, Rebecca
Barnett, Naomi
Barón, Barb
Barretto, Richard
Baxter, Elizabeth
Baxter, Jeff
Beatty, Kenneth

Beck, Marilyn
Bellisario, Stephanie
Bennett, Dale
Berchier, Nancy
Berdiel, Angel
Berki, Robert
Betleski, Rosanne

Bevan, Karen
Binder, John
Birrittieri, Tom
Black, Karen
Blahay, Edward
Blankenship, Bob
Bliss, Kathy

Bloodsworth, David
Boey, Karen
Boggs, Ida
Boggs, Judy
Bolin, Hilda
Bolin, Thomas
Bolyard, Larry

Bond, Monroe
Bonner, Chavella
Bowers, Gwen
Boyle, Mark
Bradley, Jim
Brainard, Debby
Branham, Mike

Brooks, Clark
Brown, Gordon
Broz, Catherine
Bruce, Ashton
Brunner, Rex
Bryda, Sandra
Buchanan, Diane

Buckosh, Theodore
Burkiewicz, John
Bush, Sue
Butler, Ray
Bylica, Joseph
Byrne, Patrick
Callahan, Timothy

Campana, Larry
Carter, Brenda
Carter, Paul
Casarez, Deborah
Cassidy, Karen
Chandler, Jeanette
Charlton, Carolyn

Chevalier, Sam
Chrapezynski, Suzanne
Cintron, Vitalia
Ciupaska, Karen
Clark, Kathleen
Clark, Tommy
Claus, Pamela

FRESHMEN

Clodwick, Michael
Coleman, Sandra
Collins, Glenda
Colon, Ray
Columbaro, Louis
Comstock, Mary Jane
Connerton, Deborah

Cordy, David
Corogin, Cynthia
Costantino, Craig
Craig, Kathy
Craig, Philip
Crawford, Jennie
Creagan, David

Creer, Florine
Crehore, Marguerite
Crist, Richard
Critell, Jack
Cruzado, Jacqueline
Dancik, Daniel
Daniels, Joann

Daub, Roger
Davila, Judith
Davis, Anita
Davis, Molly
Davis, Steven
Deleonardis, John
Dellinger, David

Dellipoach, Frank
DeLuciano, Dominic
Dembek, Joseph
Diaz, David
Diaz, Marguiuth
Dieterich, William
DiFrancesco, Kathy

Digiandomenico, LuAnn
Dilworth, Judy
Doane, Deborah
Doane, Marsha
Doane, Michael
Dobreff, Denise
Dolinsky, Don

Dore, Anthony
Dorsey, Clifford
Dougan, John
Dowell, Gracie
Dowler, Randy
Doyle, Greg
Drabiak, Maria

Drugan, Ruth
Dudziak, Diana
Dunker, Tom
Durnell, Pam
Dyczkowski, Joseph
Dye, Janice
Ego, Pamela

Elbert, Janet
Elcher, Karen
Elek, Joyce
Engler, Karen
Ernst, Darryl
Evanchik, Edith
Evans, Bobbie

Evans, Diana
Ewers, Deborah
Falish, Steve
Farlow, Charles
Faurot, Charles
Felton, Barbara
Fields, Jack

Fields, Ronell
Figueroa, Susette
Findley, Candace
Findley, Judy
Foisy, Barbara
Forbes, Larry
Franklin, Aulvon

Frey, Walter
Fritsch, Kenneth
Fundak, John
Gall, Frank
Gamble, Linda
Garcia, Sol
Gargus, Jacqueline

Garlitz, Gilbert
Garrard, Carl
Geisel, Susan
Gintonio, John
Golobich, Diane
Gomez, Lydia
Gonzales, Carmen

Gonzales, Carmen
Gonzales, William
Goodson, Veronica
Gray, Linda
Gray, Lonnie
Green, Carl
Green, Debrah

Green, Patrick
Grude, Kathy
Guzman, Mary
Hale, Donald
Hall, Cathy
Hall, Willie
Hanna, Richard

Hans, Nancy
Harder, Edward
Hardwick, Linda
Hardy, Denise
Harrell, James
Harris, Gregory
Harris, Rosalind

FRESHMEN

Hart, Connie
Hart, Ella
Harter, Sheila
Hathorn, Chrystal
Hawthorne, Jack
Hazelwood, Nancy
Heilman, Chris

Heinold, Jeffrey
Heiser, John
Hemminger, Doug
Hendershot, Dennis
Henderson, Willis
Hennes, Richard
Hicks, Jean

Hicks, Vernette
Higgins, Sheila
Hiles, Marie
Hirt, Deborah
Hladik, Neil
Holladay, Barbara
Holloway, Robert

Hopkins, Gwendolyn
Horkay, Robert
Horsley, Vicki
Hudson, Wayne
Huff, James
Humphrey, Ann
Humphrey, Bob

Hunsaker, Penny
Hylton, Linda
Inchaurregui, Martha
Irizarry, Edwin
Jachym, Edward
Jackson, Edwin
Jacoby, Gail

Jacoby, Henry
Jasinski, Betty
Jenkins, Pamela
Johnson, Debra
Johnson, Jean
Jones, Darrell
Jones, Edward

Jones, Everett
Kaczur, Kathy
Kaliszewski, Linda
Kallis, Anthony
Kalo, George
Kane, Mary Lou
Kaplansky, Karen

Kapron, Jack
Karnik, Wayne
Karpinski, Janet
Keating, Thomas
Keiser, Paul
Kekich, Mardell
Kelly, Martin

Kendrick, Diana
Kern, Leonna
Keron, Kathleen
Kerr, Kimberly
Kesterke, Charles
King, Thomas
Kirchner, Karen

Kiser, Sharon
Kishman, Debbie
Kitts, Christine
Klein, Sue
Knight, Barbara
Knight, Paul
Kolbe, James

Koller, Patricia
Komlosi, Debra
Konnerth, Reinhart
Kretchman, Becky
Kretovics, Jack
Krieg, Randi
Krul, Randy

Kuhn, Deborah
Kyger, Celia
Labis, Dennis
Lafon, Marjorie
Landry, Linda
Lane, Charles
Lane, Kevin

Lang, John
Laster, Judy
Lavonn, Mark
Layton, Lynette
Leach, Donald
Leibowitz, Marilyn
LeMasters, James

Leonard, Nancy
Lepon, Jeffrey
Lewis, Jerry
Lewis, Roger
Lewis, Terry
Little, Theresa
Livchak, Karen

Llewellyn, Eva
Lombardi, Paul
Lopez, Harry
Lopez, Rafael
Lorence, Richard
Loyd, Sheila
Lukachko, Dave

Lusane, Gregory
Lutz, Irene
Lutz, Yvonne
Mack, Carol
Maclay, Diane
Maloney, Jill
Mariotti, Lynne

FRESHMEN

Mariotti, Victoria
Markle, Clark
Markus, Greg
Marquez, Nelson
Marquez, Norma
Marquez, Rafael
Marshall, Chris

Martinez, Gloria
Martinez, Lily
Martino, Janice
Masterson, Deb
Matos, Carlita
Matysiak, Leslie
Maxwell, Robin

May, William
McBride, Evelyn
McCall, Carl
McCall, Rosa
McCormick, Donald
McElroy, Brenda
McGannon, Patrick

McGee, Charlotte
McGettigan, Michael
McGinnis, Mary
McMillen, Sheila
McNeil, Jeff
McNulty, Brian
Meade, Bobby

Meluch, Chris
Miller, Eddie
Miller, Marcia
Miller, Zelma
Minnich, Cheryl
Minnich, Darrell
Minter, Linda

Moore, Wayne
Moore, William
Morgan, Lynn
Morris, Deborah
Morris, Debra
Morris, Thomas
Murr, Cynthia

Muska, David
Mustafa, Eren
Muzik, Lucinda
Nagy, Greg
Nahorn, Sandra
Napierala, Henry
Neely, Maureen

Newton, Jim
Nibert, Cheryl
Nickeson, Edwin
Noble, Dorothy
Nunez, Gloria
Odenweller, Lynn
Olejko, William

Oliver, Grace
Orlandi, Norman
Overton, Kathress
Owens, Terry
Palmer, James
Parker, Dana
Parker, Phyllis

Parker, Timothy
Parker, Treasure
Passanisi, Linda
Pazder, Chris
Peltz, Paul
Penny, Tommy
Perez, Jose

Perrier, Kathy
Perry, Janet
Peters, Susan
Petty, Timothy
Phelps, Walter
Phillips, Barb
Phillips, Nancy

Pierce, Philip
Pilarsh, Cynthia
Pilarsh, Renee
Poltrone, Dennis
Poplar, David
Poplar, Mark
Potocnik, Jane

Price, Sharron
Priestas, Paul
Pruchnicki, Pat
Przythlski, Charles
Puma, Patricia
Quan, Janice
Radabaugh, Karen

Radabaugh, Kim
Rader, Skylar
Ramirez, Cheryl
Ramos, Jose
Reed, David
Reisz, Suzanne
Resor, Joann

Restivo, Joseph
Reyna, Juanita
Reynolds, Fred
Rhaughte, Frank
Ribic, Catherine
Richter, Suzanne
Riddell, James

Riegel, Linda
Rigo, Darlene
Ritter, Catherine
Ritzrow, Judy
Rivera, Elizabeth
Roberts, Kathy
Robinson, Charles

FRESHMEN

Robinson, Glenn
Robles, Maribal
Roby, Joann
Rodriguez, Gloria
Rodriguez, Natalio
Rogers, Ben
Rogers, Gregory

Rojas, Gloria
Rollason, Carol
Rollins, Loftis
Romer, Linda
Romeo, Rosa
Ross, Albert
Ross, Eloise

Roth, Christina
Routson, Terry
Rudy, Lawrence
Rulli, Jan
Rush, Annette
Saladin, Kellie
Salata, James

Sanchez, Charles
Sands, Deborah
Santos, William
Schafer, Michellea
Schafer, Wayne
Schneider, Douglas
Schroeder, Jack

Schroeder, Rudy
Schroeder, Todd
Schubert, Linda
Schumacher, Kurt
Schwartz, Dick
Schwarz, Kenny
Scrofano, Salvador

Seger, Connie
Sentzel, Albert
Serrano, Alba
Seskar, Tom
Sheppard, Patricia A.
Sheppard, Patricia L.
Sherman, Ronald

Shlapack, Denise
Sigman, James
Sikora, John
Simmons, Kurt
Simonovich, Bill
Simonovich, Mike
Sims, Fred

Siss, Jerry
Sklarek, Irene
Skodny, Deborah
Skorvanek, Patrick
Sloan, Virginia
Slone, Ruth
Smith, Agnes

Smith, Carl
Smith, Kathrine
Smith, Lorraine
Smith, Mike
Smith, Ronald
Smith, Theodore
Snell, Cindy

Snell, Cindy
Snyder, Marianne
Snyder, Scott
Snyder, Stanley
Sokotch, Nick
Soto, Diane
Soto, Domingo

Stack, Chris
Stafford, William
Staller, Pamela
Stanislaw, Chris
Stape, Christopher
Starkloff, Linda
Stencil, Kathleen

Stephenson, Jack
Stevens, Debra
Stevenson, Deborah
Stever, John
Stottlemire, Carol
Sud, Arthur
Sulpizio, Judith

Sutherland, Bill
Sutherland, John
Svoboda, Paul
Szabo, Deborah
Talley, Ronald
Taylor, Charmain
Taylor, Morgan

Tate, Rolin
Terflinger, Howard
Theil, Nancy
Thomas, Richard
Thompson, Cecelia
Thompson, Donna
Thornton, Sherry

Tillman, Theresa
Tisdale, James
Tolley, Aileen
Tomasic, Debra
Tomaszewski, Dan
Tomazic, Glenn
Torrens, Jane

Torrens, Jean
Toth, Barbara
Toth, Patty
Towner, David
Tressel, Marilyn
Trimmer, Patricia
Trinter, Susan

FRESHMEN

Tucker, Homer
Uehlein, Teresa
Ulichney, Robert
Unger, Joseph
Vance, Dan
VanWagan, Ken
Vansheski, Terry

Veach, Thomas
Veroni, Catherine
Vick, Rick
Villarreal, Jose
Virant, Mike
Vucic, Jay
Vujosevic, Sonja

Wachholz, Ursula
Waggaman, Cheryl
Wagner, Carol
Waitt, Patty
Walters, John
Ward, Arlene
Ward, Dennis

Wasco, Tim
Watling, Herb
Werczynski, Kenneth
Wheatley, Kitti
White, Ora
Whitney, Michael
Wicker, Jack

"Nine 1972"

Freshmen wrote and produced plays in Mrs. Fligner's English class.

Freshman chorus assembling for practice.

Cheer up! You'll be sophomores next year.

Wilburn, Thomas
Wilcher, Constance
Wildman, Graham
Wilkins, Patricia
Williams, Elizabeth Sue
Williams, Wendy

Williams, Debbie
Willoughby, Kathy
Wilson, Daniel
Witney, Kay
Woodings, Bruce
Work, Cindy
Worstell, Sharon
Wrice, Sharon

Wright, Penny
Wright, Sandra
Wright, Shirley
Wright, Susan
Wyers, Peggy
Wysocki, Barbara

Yates, Jack
Young, Betty
Zajac, Dennis
Zell, Gordon
Zolnay, Mary
Zvoseck, Dianne
Zvosecz, Joseph

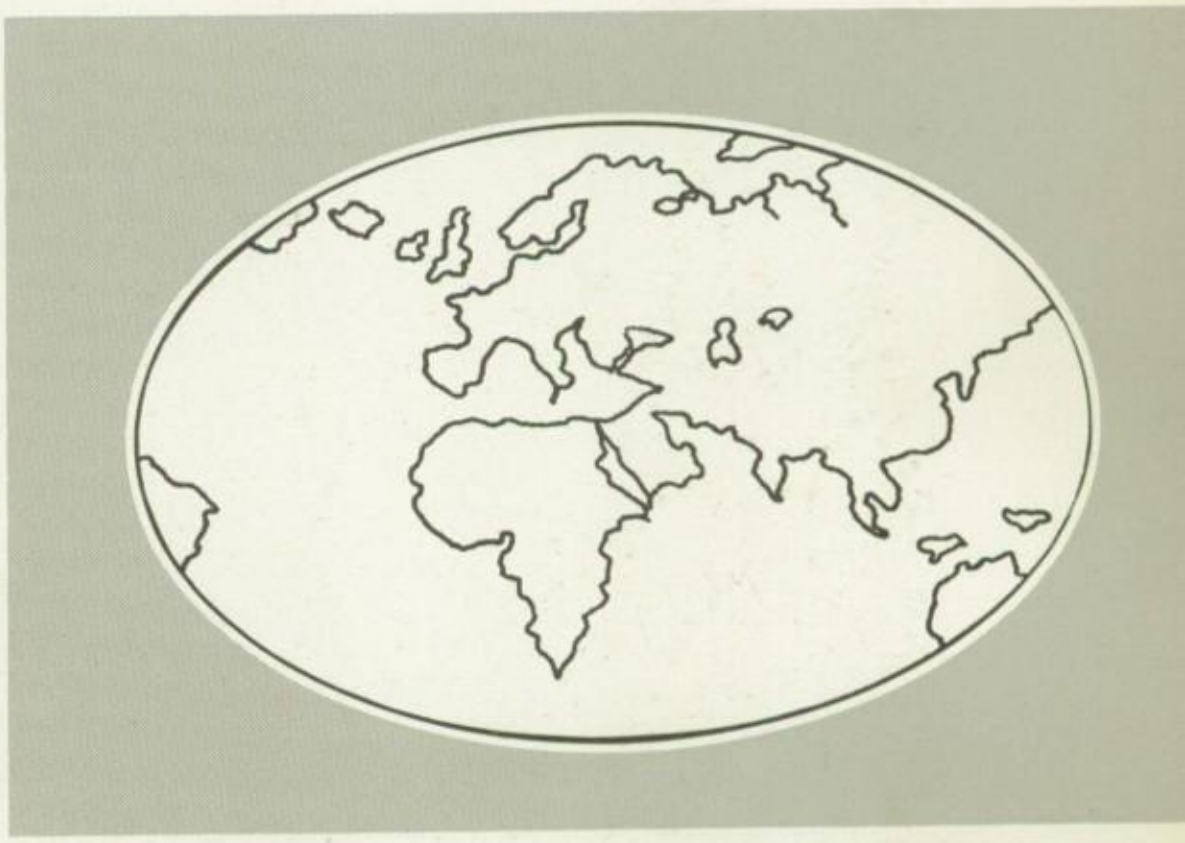

ACTIVITIES

STUDENT COUNCIL – ROW 1: Jane MacMillan, Shelly Abraham, Debbie Sulpizio, Paula Scrofano, Pat Bradley, Chris Andrews. ROW 2: Yolanda Falbo, Ross Pillari, Sue Manwell, Sophie Garwell, Carolyn Rigda, Ted Williams. ROW 3: Dave Kosonovich, Bob McQuattie, Philip Goldberg, Dave Burgess, Debbie Hart. ROW 4: Diane Kurish, Howard Smith, Dennis Levine, Ruth Callahan, Georgeann Pashkevich, Nick Provenza.

STUDENT

President
Ross Pillari

Vice-President
Floyd Zagorsky

Secretary
Jane MacMillan

STUDENT COUNCIL—ROW 1: Debbie Jenkins, Barb Horvath, Dawn Roll, Nancy Teets, Denise Emerick. ROW 2: Lana Lerner, Vicky Torres, Jan Pinter, Dale Wilker, Bruce Bevan, Jeff Novotny. ROW 3: Scott Laidlaw, Ray Felton, Chuck Kelly, Jim Chamberlain, Tim Lee. ROW 4: Eric Holliman, Bob Ellis, Floyd Zagorsky, Jeff Fine, Bob Pelander, Rusty Owens.

COUNCIL

Sergeant-at-arms
Tim Lee

Parliamentarian
Dennis Levine

Treasurer
Bob Ellis

Pete, Kurt Zollinger, Mr. Roth, Mrs. Roth, George, Nancy.

Kurt Zollinger of Switzerland came to Lorain and Lorain High School in August 1967. Through the combined efforts of American Field Service Student and Adult Organization, it was possible for him to attend classes all year and be graduated with the Class of 1968 before returning to his home in June. Kurt commented that he has enjoyed his stay very much and that it will be very difficult to leave his friends and American family whose friendships he will always treasure.

AFS

JENKINS-ZAGORSKY PLATOON—ROW 1: Debbie Jenkins, Nancy Provenza, Kathy Page, Jean Harkey, Noreen Prosak, Dawn Roll. ROW 2: Pauline Balliette, Maureen Botchik, Pat Resch, Bernice Prayzer, Diane Zahratka, Nancy Doane. ROW 3: Karen Novak, Bonnie McKay, Lana Lerner, Charlene Herzer, Tim Lombardi, Bob Hansen, Kurt Zollinger. ROW 4: Dennis Rieger, Brad Lathwell, Greg Smith, Bill Schroeder, Mark Ellis, Floyd Zagorsky, Tim Lee, John Knowlee.

Greg presents Kurt with a Christmas gift from the choir.

Pete lends Kurt a helping hand with his studies.

Christmas party.

COOPER-KAPLANSKY PLATOON—ROW 1: Barb Broadfoot, Nancy Manwell, Naomi Burgett, Debi Hlusko, Jennifer Doane. ROW 2: Sandy Nahorn, Pat Smith, Stella Ross, Linda Sommers, Chris Andrews, Diane Maclay, Marilyn Leiboweitz. ROW 3: Ed Jones, Janet Cooper, Jan Kaplansky, Kathy Mazgaj, Judy Abel, Harry Barnes, Jim Baskin.

ALPERN-STATMAN—ROW 1: Edith Fearer, Connie Hart, Marsha Miller, Fran Zelek, Judy Gelman, Betsy Schon. ROW 2: Annette Stafford, Denise Dobreff, Roseanne Betleski, Philip Goldberg, Joanne Redor, Debbie Casarez. ROW 3: Ron Alpern, Alan Statman, Ted Schiffman, Joe Goldstein, Ralph Meyer.

PINTER-SCHIFFMAN—ROW 1: Barb Tomesik, Nancy Riggar, Susan Trinter, Sally Houston, Lana Lerner. ROW 2: Janet Elbert, Margaret Kimble, Carolyn Rigda, Linda Zocci, Mar Ellen Truxell, Marilyn Tressel. ROW 3: Sissy McGinnis, Jackie Gargus, Jan Pinter, Dan Goldberger, Tim Lombardi, Stuart Schiffman, Bob Frankle.

RIDDELL-SCHIFFMAN—ROW 1: Pam Waterhouse, Mary Howard, Mary Beth Gall, Karen McDonald, Gail Jacoby, Lynn Odeneller. ROW 2: Pat Loeber, Gayle Apolzon, Lisa Looney, Lisa Freedman, Sue Weingarten, Kathy Perichak, Marilyn Peirce. ROW 3: Bev Frank, Pam Claus, Polly Gerhart, Frank Deangelis, Roger Ross, Jeff Lepon, Jeannette Chandler. ROW 4: Gail Hoffine, Tom Kretovics, Ron Novak, Jeff Riddell, Ted Schiffamn, Jeff Rosen, Morton Goldberg, Carolyn Cribus.

DOBREFF-HOLLIMAN – ROW 1: Denise Bailey, Joy Cusamano, Betsy Elwood, Erica Dobreff, Renee Dallasanta. ROW 2: Marlene Merves, Pat More, Margaret Horkay, Becky Childert, Karen Hoch, Sophie Garwell. ROW 3: Pam Robinson, Connie Rosmoser, Palma Designore, Sue Luby, Marge Nagy, LuAnn Peltz. ROW 4: Jim May, Claudia Koba, Karen Nelson, Eric Holliman, Ken Hoye, Donn Hoffnine, Don Glick.

FLOOD-MERCER – ROW 1: Debbie Doane, Sue Scrofano, Debbie Cocco, Alice Sentzel. ROW 2: Brenda Codle, Andy Laidlaw, Leslie Emerick, Marsha Doane. ROW 3: Anne Mercer, Karen Bevan, Kathy Holmes, Sue Flood, Marci Tressel, Caroel Broz. ROW 4: Dave Kosonavich, Cynthia Corogin, Dave Tressel, Scott Cook, Pete Roth.

PHINNEY-KALO – ROW 1: Kathy Meyers, Val McConihe, LaDean Muzik, Phyllis Coates. ROW 2: Pat Forrestall, Chris Mazgaj, Barb Phinney, Kathy Sadowski, Debbie Hart. ROW 3: Dale Wilker, Carol Culig, Pam Kelly, Barb Kalo, Kris Koba, Mary Conn. ROW 4: Joe Truscot, Tim Wallace, Pete Zelek, John Gargus, Jeff Fine, Tom Curtis.

HLEBCAR – ROW 1: Debbie Parker, Barb Tomasek, Shelly Tiberi, Diane Kurish, Denise Bradley. ROW 2: Candy Lydick, Inez Garlitz, Sue Walters, Ellen Forresberg, Kathy Berish, Kris Kuncel. ROW 3: Sue Milovich, Georgeanne Paskevich, Bev Zahn, Ruth Callahan, Judy Nisenbaum, Sharon Holloway. ROW 4: Cathy Dielin, John Lutkehaus, Paul Hlebcar, Kurt Glassbrenner, Bruce Whitman, Mike Lambur.

HI-STANDARD STAFF

ROW 1: Fran Zelek, Kathy Reed, Kathy Lorence, John Missall, Ken Hoye, Pete Zelek, Doug Weber. ROW 2: Advisor, Mr. Morrison; Sharon Davis, Bernice Prayzer, Cheri Maclay, Jean Kleefeld, Debbie Sulpizio. ROW 3: Chrys Mazgaj, Denise Bradley, Debbie Brandt, Kathy Meyers, Ron Sherman. ROW 4: Gerry Colbert, Kaydean Beiling, Barb Kalo, Marguerite Crehore.

PUBLICATIONS BUSINESS STAFF

ROW 1: John Rozic, Pete Zelek, Ron Alpern, Tom Kane, Donna Kolis, Al Statman, Tom Curtis. ROW 2: Jeff Riddell, Bruce Kane, Helen Thelas, Dennis Rieger, Steve Hart. ROW 3: Fran Zelek, Linda Sommers, Ricki Hardy, Linda Walters, Corrine VanWagnen.

Mrs. Litter, advisor, and Margaret Horkay, editor, check over some pages before mailing them.

SCIMITAR STAFF

SCIMITAR STAFF—ROW 1: Edith Fearer, Sue Scrofano, Margaret Horkay, Ross Pillari, Paula Scrofano, Sandy Nahorn. ROW 2: Debbie Cocco, Marilyn Tressel, Jackie Gargus, Phyllis Coates, Bob Horkay, Nick Provenza. ROW 3: Doug Ego, Marlene Merves, Mary Lou Conn, Claudia Koba, Jan Kaplansky, Jean Moldevan. ROW 4: Tim Wallace, David Tressel, John Gargus, Ron Sobieski, Ron Alpern, Jeff Riddell, Steve Socotch, Greg Smith, Dennis Reiger.

Wishy-Washy the car.

Tammy and Dumpy pause for lunch.

Sing along with Hal.

Marlene and Phyllis decide which pictures to use.

Tom and Iris check the copy pages.

Doug and David make sure everything is in each envelope.

John waits for the right moment on the football field.

Bob prepares to take some pictures.

Mrs. Smith, the advisor for FNA with Kathy Sadowski, the President.

Mrs. Sonye offers some advice to the girls.

FNA

FNA—ROW 1: Virginia Sloan, Debby Tomasic, Terry Uhlein, Leonna Kern, Sheryl Minnich. ROW 2: Candy Lydick, Valerie Bayne, Becky Meyers, Peggy DeNicola, Phyllis Coates, Sandy Stratton. ROW 3: Barbara Kromer, Linda O'Conner, Alice Sentzel, Ruth Kurant, Kathy Sadowski, Inez Garlitz. ROW 4: Helene Stencil, Judy Bado, Karen Novak, Sharon Holloway, Kathy Stencil, Betty Bauer, Roberta Evan.

FTA – ROW 1: Dawn Falk, Nancy Manwell, Pauline Balliette, Stella Ross. ROW 2: Susan Walters, Linda Walters, Shelly Tiberi, Naomi Burgett, Debi Hlusko, Diane Hawley, Sandy Gaynor. ROW 3: Grace Pochurek, Debbie Kress, Dan McNutt, Tom Williams, Linda Sommers, Susan Weingarten, Lisa Freedman, Denise Emerick, Fran Zelek.

FTA

FTA – ROW 1: Margaret Horkay, Cathy Dietlin, Bill Schroeder, Dave Burgess. ROW 2: Wendy Heimann, Kathy Berish, Betsy Elwood, Jean Moldevan, Terry Gannis. ROW 3: Donna Kolis, Greg Smith, Bonnie Ujhelyj. ROW 4: Ruth Callahan, Claudia Koba, Tim Wallace, Fred Thomas, Tom Kane, Gil Hawley, Tom Williams.

FTA OFFICERS: Bonnie Ujhelyj, Denise Emerick, Claudia Koba, Carol Sommers.

SENIOR Y-TEENS

SENIOR Y-TEENS—ROW 1: Mary Ann Przytulski, Kathy Page, Jean Harkey, Nancy Provenza, Janie MacMillian, Val McConihe. ROW 2: Sharyon Mitcheff, Debbie Hart, Carolyn Yanick, Barb Phinney, Marlene Merves, Sue Milovich. ROW 3: Val Bayne, Kathy Berish, Carol Sommers, Sue Walters, Karen Novak, Bonnie McKay, Betsy Elwood. ROW 4: Ruth Callahan, Bonnie Ujhely, Jean Moldevan, Grace Pochurek, Charlene Herzer, Lana Lerner, Cathe Radabaugh, Cheryl Johnson.

SENIOR Y-TEENS—ROW 1: Roberta Wadsworth, Kathy Sadowski, Bev Zahn, Eileen Goodman, Helene Stencil, Bev Washio, Dawn Roll. ROW 2: Brenda Maynard, Chrys Mazgaj, Cherie Maclay, Linda Nicola, Claudette Sauvey, Kathy Meyers, Debbie Brandt. ROW 3: Mary Jo Krasienko, Judy Fagan, Candy Lydick, Georgeann Pashkevich, Donna Dulemba, Inez Garlitz, Linda Zamperi, Paula Scrofano. ROW 4: Debbie Kress, Jane Hall, Donna Kolis, Marlys Cutlip, Maureen Botchik, Julia Jons, Becky Meyers, Peggy DeNicola.

Kathy Berish
Betsy Elwood
Barb Poplar
Nancy Provenza

BOOSTER CLUB

The Student Booster Club cheered the Basketball Team to a wonderful season.

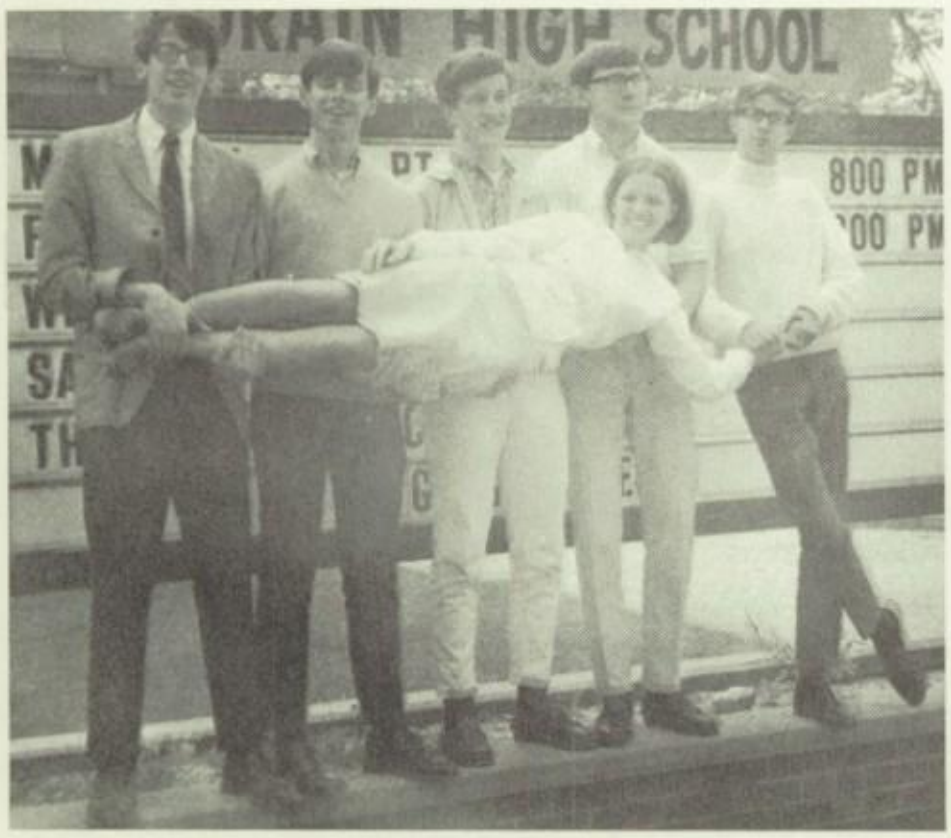

Jeff Fine, Tim Wallace, Scott Laidlaw,
Lad Hovvath, Dale Wilker,
Janie MacMillan

GAA—ROW 1: Kathy Dobrosky, Nancy Hans, Grace Oliver, Jeanette Chandler. ROW 2: Kathy Lantz, Mrs. Molina, Debbie Sands, Joyce Taylor, Mary Hanna. ROW 3: Denise Ardy, Kathy Clark, Sandy Naymik, Lynn Morgan, Sandy Nahorn. ROW 4: Barbara Acs, Peggy Bailey, Cynthia Corogin, Chris Stanislaw, Grace Pochurek, Rita Ridenour.

GAA

Up, up, and away!

GAA OFFICERS: Karen Patterson, Kathy Doborosky, Grace Pochurek, Mary Hanna, Mrs. Molina.

GIRLS' INTRAMURALS

GIRLS' INTRAMURALS – ROW 1: Nancy Hans, Grace Oliver, Jeanette Chandler. ROW 2: Mrs. Molina, Debbie Sands, Joyce Taylor, Mary Hanna. ROW 3: Denise Ardy, Kathy Clark, Sandy Naymik, Lynn Morgan, Sandy Nahorn. ROW 4: Barbara Acs, Peggy Bailey, Cynthia Corogin, Chris Stanislaw, Grace Pochurek, Rita Ridenour.

GIRLS' BOWLING

GIRLS' BOWLING – ROW 1: Pam Johnson, Judi Woods, Iris Collazo, Josephine Pagan, Stella Ross, Jackie Brunner. ROW 2: Linda Smith, Janet Perry, Sandy Naymik, Karen Livchak, Jayne Allen, Debbie Fraley, Lois Ross. ROW 3: Pauline Mackey, Virginia Bridges, Laura Ward, Barbara Baron, Connie Logsdon, Marty Klucas, Renee Saladin, Kathy Krueck. ROW 4: Kathy Lantz, Debbie Kress, Betty Bauer, Peggy Bailey, Pat Koller, Grace Pochurek, Chris Stanislaw, Danette Birittieri.

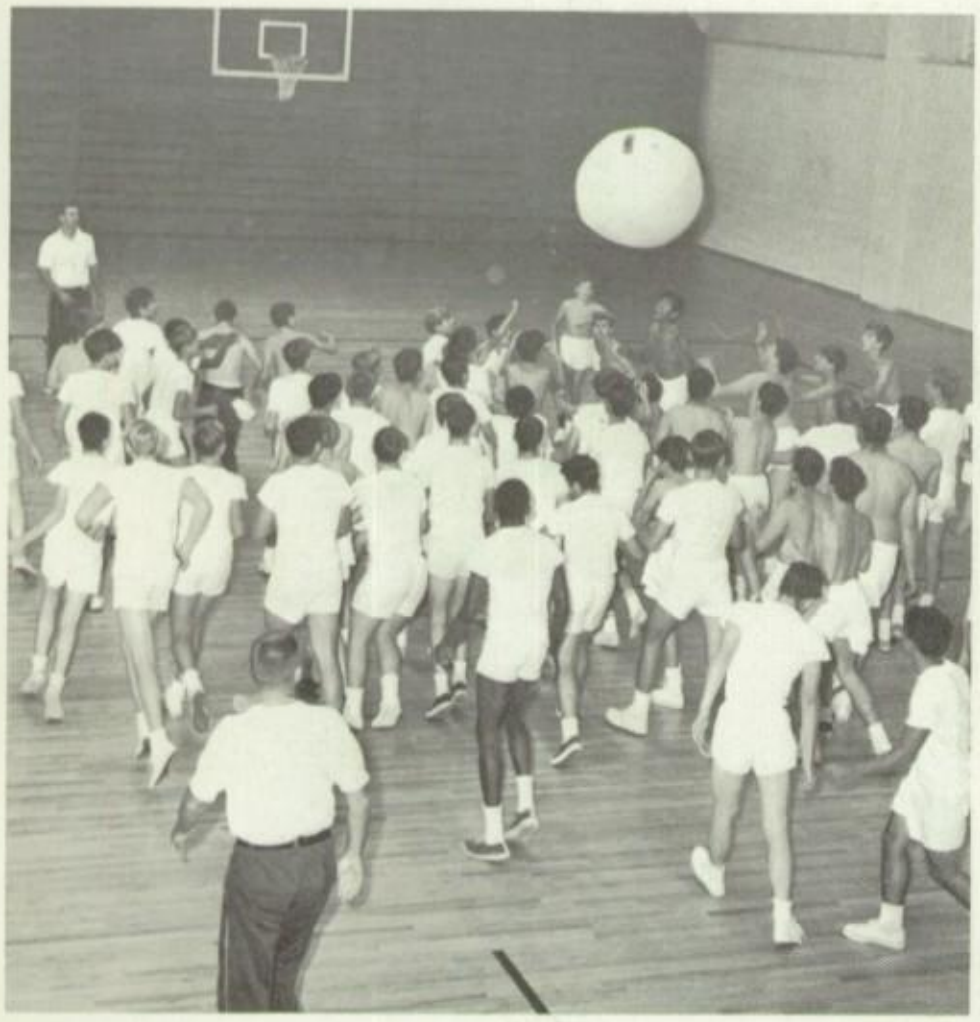

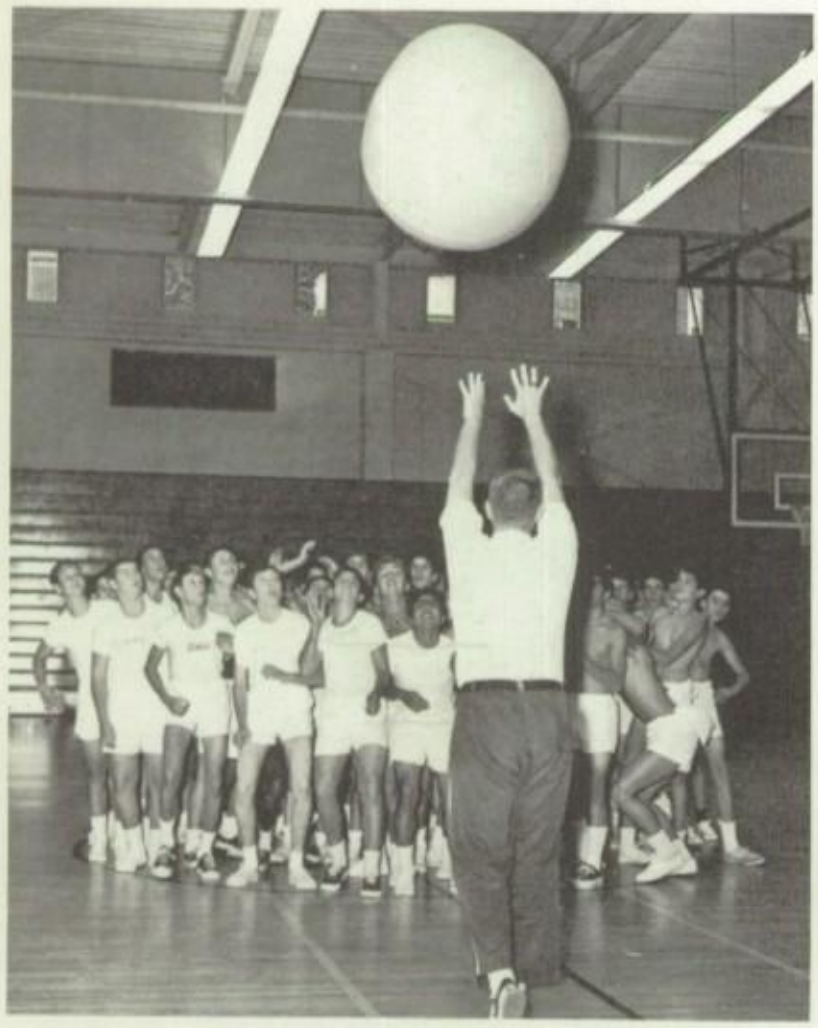

BOYS' INTRAMURALS

ROW 1: Bob Stafford, Lonnie Reese, Paul Priestas, Cal Blanton, Dan Dancik, Dave Reed, Norm Orlandi, Jesse Hogan, Dick Faroh, Manuel Rodriquez. ROW 2: Jim Abel, Rick Bacher, Paul Lombardi, Clarence Davis, Frank Gall, Glenn Tomazic, Ken Hoye, Phil Craig, Wayne Pearsall, Ray Coughenour. ROW 3: Mike Simonovich, Ron Alpern, Joe Goldstein, Ron Novak, Ted Schiffman, Harry Barnes, Dale Wilczynski, Tony Dore, Tom Seskar, Phil Drew. ROW 4: Randy Takacs, Buddy Buhl, Art Lusane, Jack Fields, Al Blanton, Effie Jackson, Pat Buckley, Danny Kish, Marty Kelly, Craig Bevan, Darrell Ernst.

BOYS' BOWLING

ROW 1: Norm Orlandi, Herb Watling, Bob Frankle, Dick Faroh, Tom Birrittierri. ROW 2: Joe Unger, Ron Novak, Tom Kretovics, Dave Burgess, Mike Simonovich, Dave Sislowski, Kevin Bloodsworth. ROW 3: Glenn Tomazic, Jim Casper, Bill Feicks, Howard Terflinger, Ken Rich, Jeff Thomas, Harry Barnes. ROW 4: Ricky Yager, Steve Sococh, Pete Zelek, Ken Hoye, Wayne Pearsall, Jeff Riddell, Randy Woodings, Larry Cutlip.

STADIUM USHERS—ROW 1: Debbie Cocco, Maureen Botchick, Dawn Falk. ROW 2: JoAnn Kaya, Inez Garlitz, Pat Jacobs, Barb Swegard. ROW 3: Bonnie McKay, Karen Novak, Linda Smith, Jane Ann White, Peggy Bailey. Row 4: Jean Moldovan, Jill Reisinger, Lillian Rosario, Judy Bado, Rita Ridenour.

STADIUM USHERS

FOOTBALL CONCESSIONS

FOOTBALL CONCESSIONS—ROW 1: Carolyn Russo, Lynn Waters, Paula Scrofano, Margaret Horkay. ROW 2: Shelly Tiberi, Erica Dobreff, Carol Sommers, Alan Robinson. ROW 3: Joyce Taylor, Joe Brown, Ruford Freeman, Kevin Lane, Charles Robinson. ROW 4: Pete Zelek, Karl Green, Chris Jans, Fran Zelek, Char Herzer, Grace Pochurek, Sue Luby.

BASKETBALL WORKERS—ROW 1: Phil Goldberg, Claudia Forbes, Jean Moldovan. ROW 2: Kathy Tellman, Jill Reisinger, Shelly Tiberi. ROW 3: Pat Koller, Debbie Cocco, Fran Zelek, Debbie Kress. ROW 4: Bill Davies, Pete Zelek, Tom Curtis, Kevin Lane.

BASKETBALL WORKERS

TECHNICAL CREW

TECHNICAL CREW—ROW 1: Mark Poplar, Jack Hawthorne, Jeff Rosen. ROW 2: Ken Bobel, Morton Goldberg, Clayton Dugan, Rich Buchanan. ROW 3: Howard Terflinger, Dennis Rieger, Pete Zelek, Stuart Schiffman.

Girls take grooming seriously. Outside speaker discusses hair styles.

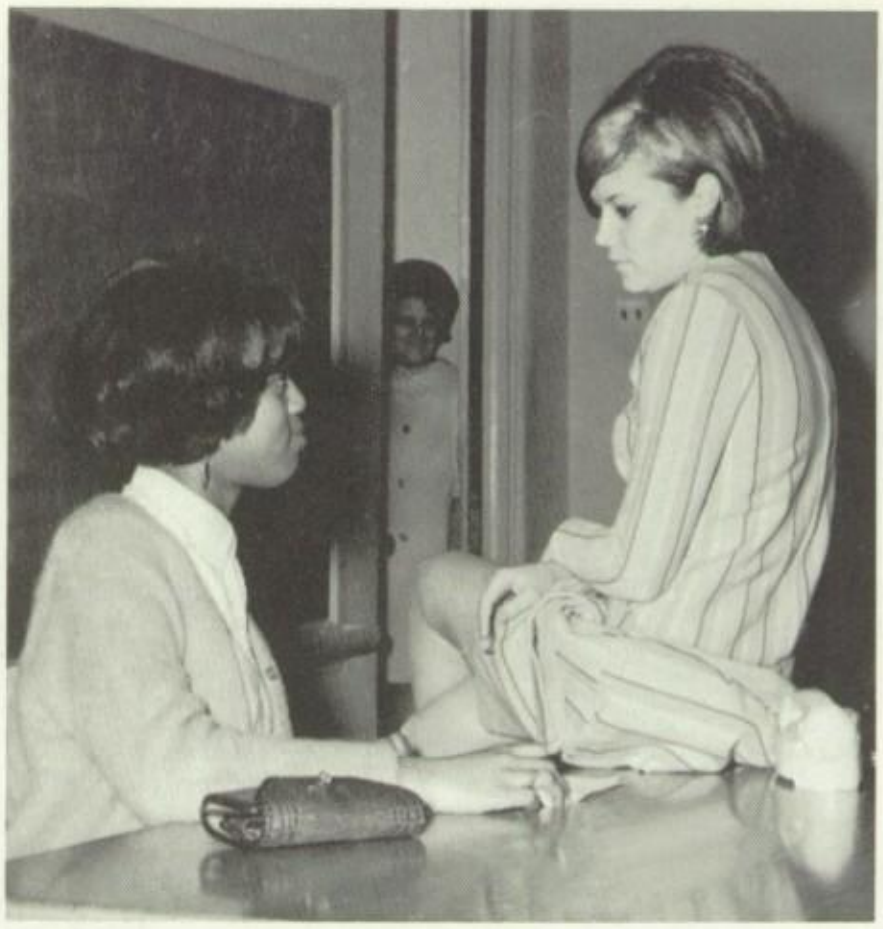

Girls plan and present skits. This skit taught *do*'s and *don't*s of interviewing.

Vocational Clubs are active socially. They have dances, bake-sales, and car-washes; they sang carols at hospitals and gave a party for a group of orphans during the Christmas season.

Activities are climaxed with a banquet for all clubs, COE, and employers of COE students.

Mr. Mrosko's club gave a party for orphans. Santa? Mr. Mrosko.

The fluid duplicator is easy.

VOCATIONAL CLUBS

We have four new clubs in our school, two Vocational Clerical and two Vocational Steno. Activities of these clubs are usually related to that of Vocational Education classes.

During class—three-hour classes for juniors and four-hour classes for seniors—students are trained for office positions.

As seniors the girls go into the COE program, and many go directly from high school into good jobs in the business world. Some choose to continue their education at college or business school.

Mrs. Ruth Theumling, COE coordinator and Mr. Larry Gonzales, Business Education Supervisor.

ABOVE: girls work with electric calculators.

Girls learn to operate the Monroe Educator accurately.

LEFT: These students are getting practice in use of transcribers.

TOP ROW: Becky Kretchman, Marge Nagy, Monica Olejko, Linda Paul, Jane Ann White, Marilyn Pierce, Sandy Elbert, Paula Scrofano. ROW 2: Pat Loeber, Debbie Fischer, Lynn Odenweller, Jackie Gargus, Bettie Jasinski, Marilyn Tressel, Arlene Martin. ROW 3: Sue Milovich, Debbie Cocco, Marci Tressel, Nancy Tressel, Nancy Doane, Kathy Holmes, Helen Thelas, Josephine Pagan. BOTTOM ROW: Lisa Looney, Gayle Apolzon, Marcia Miller, Karen Bevan, Denise Dobreff, Erica Dobreff.

DA CLUB

TOP ROW: Dale Wilker, Kim Radabaugh, Jim Miraldi, Jay Gargus, Alan Statman, Bruce Whitman, Jeff Fine, Ron Alpern, Bob Whitney. ROW 2: Lana Lerna, Joe Truskot, Tim Wallace, Phillip Goldberg, Mort Goldberg, Tom Curtis, Floyd Zagorsky. ROW 3: Sue Weingarten, Linda Apolzon, Val Bernes, Pat Novinger, Marlene Merves, Chris Mazgaj, Diane Kurish. BOTTOM ROW: Judy Gelman, Cathy Dietlin, Pam Kelley, Jan Kaplansky, Sue Luby, Connie Logsdon.

DA OFFICERS: Dale Wilker, Floyd Zagorsky, Sue Luby, Erica Dobreff.

THE NIGHT OF JANUARY 16th

This year's presentation by the Dramatic Arts Club was something unusual. The auditorium became a courtroom and part of its audience became the jury. The fate of Karen Andre rested in the hands of the Superintendent of Schools, president of the Board of Education, a Lorain Journal staff writer, businessmen and similar community figures. Both attorneys were dynamic and persuasive but the trial concluded with a verdict of not-guilty, fortunately for defense attorney Stevens and his client.

CAST

Sue Luby ..... Prison Matron
Paul Hlebcar ..... Bailiff
Robert Ellis ..... Judge Heath
Dale Wilker . District Attorney Flint
Linda Apolzon ..... His Secretary
Bruce Whitman .....
Defense Attorney Stevens
Sandy Elbert ..... His Secretary
David Kincaid .. Clerk Of The Court
Kathy Holmes ..... Karen Andre
Peter Martinek .....Dr. Kirkland
Linda Smith .....Mrs. John Hutchins
Jeff Fine .....Homer Van Fleet
Robert Whitney .... Elmer Sweeney
Lana Lerner ... Nancy Lee Faulkner
Judy Gelman ..... Magoa Svenson
John Gargus John Graham Waitfield
Erica Dobreff ..... Jane Chandler
Kurt Zollinger .... Sigurd Jungquist
Floyd Zagorsky ..... Larry Regan
Meri Grasso Roberta Van Rensselaer
Kim Radabaugh ..... Stenographer

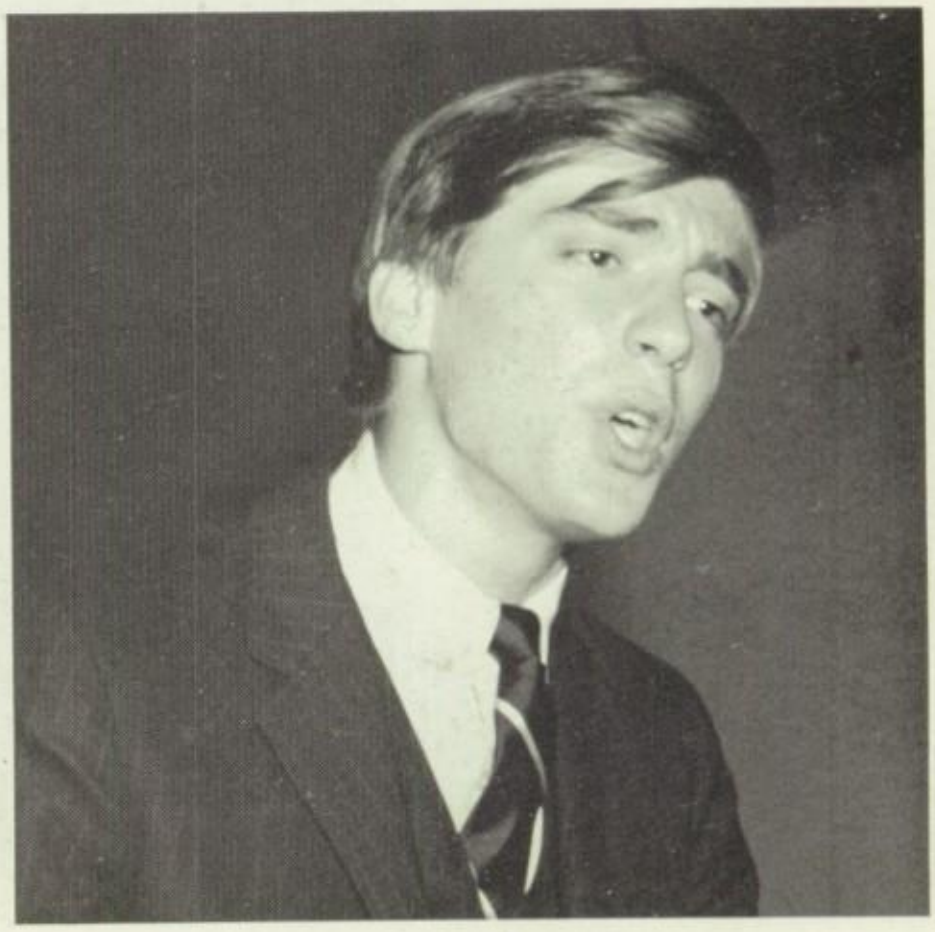

Lana, Nancy Lee Faulkner, is upset by the proceedings.

Hum... I wonder what's in it?

Mr. Mills gives farewell.

Fred is losing again.

Is everyone in line?

MUSIC

CHORALEERS

CHORALEERS—ROW 1: Paula Scrofano, Kathy Holmes, Chris Mazgaj, Marilyn Cutlip, Vicki Hoke, Erica Dobreff, Kathy Tellman. ROW 2: Bob Hansen, Cathy Dietlin, Barb Kalo, Norma Fritsch, Valerie Bernes, Denna Parker, Dave Carouthers, Pete Roth. ROW 3: Larry Melia, Donn Hoffine, Charlene Herzer, Karen Hess, Kris Koba, Don Glick, Jim Keiser.

A CAPPELLA

SOPRANO SECTION – ROW 1: Marilyn Cutlip, Susan Flood, Sally Kochheiser, Janie Elder, Sandy Elbert, Paula Shulsky, Kathy Sadowski. ROW 2: Vicki Hoke, Debbie Buckholz, Margaret Horkay, Phyllis Coates, Jan Kaplansky, Arlene Berger, Mary Grasso, Kathy Holmes. ROW 3: Paula Scrofano, Cheryl Johnson, Norma Fritsch, LaDean Muzik, Jo Ann Kaya, Barbara Poplar, Chris Mazgaj. ROW 4: Helene Stencil, Karen Novak, Pauline Balliette, Cheryl Kirk, Donna Kolis, Linda Nicola, Cathy Dietlin. ROW 5: Carol Sommers, Claudia Koba, Debbie Brandt, Susan Walters, Julia Jans, Marilyn Stack.

Mr. Hansen hard at work.

TENOR and BASS SECTIONS – ROW 1: Steve Socoto Dundek, Fred Rouston. ROW 2: Joe Szarka, Br Keiser, Eric Holliman, Pete Roth. ROW 3: Tom William Blanton, Dan Kretchman, Bob Brestovansky. ROW Jamie Holliman, Wade Messmer, Alan Doane, B

CHOIR

ALTO SECTION – ROW 1: Mary Pat Barnes, Jeannine Pfaff, Linda Walters, Val McConihe, Betsy Elwood, Roberta Wadsworth, Kallie Delis. ROW 2: Kathy Tellman, Jane Hall, Ellen Forsberg, Cherie Maclay, Debbie Hart, Janet Ernst, Kathy Reed, Erica Dobreff, Candy Lydick. ROW 3: Nancy Provenza, Becky Meyers, Judy Fagan, Diane Hawkes, Bonnie McKay, Debbie Kress, Debbie Jenkins, Lana Lerner. ROW 4: Mary Conn, Barb Kalo, Sue Milovich, Connie Romoser, Pat Provenza, Valerie Bernes, Anne Mercer. ROW 5: Kris Koba, Grace Pochurek, Bonnie Ujhelyi, Denna Parker, Sue Hibbard, Karen Hess, Char Herzer.

reg Smith, Dennis Levine, Dave Carouthers, Allan athwell, Terry Gannis, Bob Guffey, Bill Neely, Jim urt Zollinger, Tim Lee, Bob Hansen, Don Glick, Calvin onn Hoffhine, Ken Parks, Larry Melia, Craig Looney, elander, Clifford Lavish, Mike Lambur.

A CAPPELLA OFFICERS: Karen Hess, Greg Smith, Char Herzer, Tom Williams.

CADET CHOIR

CADET CHOIR—ROW 1: Dorothy Allen, Diane Kurish, Naomi Burgett, Jean Jabbusch, Susan Stumpf, Edith Fearer, Kar zel, Sylita Lane, Penny Benesh, Nancy Michaels, Nancy Doane, Jennifer Doane, Barb Broadfoot. ROW 2: Renee Dallasanta, Shar Debbie Hlusko, Maxine Koury, Sue Scrofano, Jean Kleefeld, Geri Watkins, Judy Kishman, Corinne Van Wagnen, Kathy McCou Patti Pirc, Claudia Forbes, Kim Rumpler, Barb Turk, Karen Nielson, Bob Canaan, Dave Sislowski, Robbie Abran Curtis, Janet Cassidy, Deb Cocco, Nancy Manwell, Becky Baxter. ROW 4: Stephanie Heflin, Palma DelSignore, Pam Kell Cooper, Pat Cullinan, Rusty Owens, Steve Hart, Kernie Kohlmeyer, John Woltman, Sandy Gaynor, Barb Gidich, Barbara Simmo Carol Culig, Cathy Mazgaj, Sharon Holloway, Judy Niesenbaum, Rick Moro, Dave Dieterick, Kurt Carmen, Craig Bevan, Jo Mumford, Don Gay, Dennis Rieger, Kathy Dobrowski, Chris Jans, Sue Curtis, Alice Work.

Patterson, Chris Csutoras, Alice Sent-
Conrad, Jane Ann White, Shelley Tiberi,
Barb Tomasek, Debbie Parker. ROW 3:
Phillip Goldberg, Tim Jenkins, Tom
Bernice Prayzer, Kathy Seng, Janet
anice Pinter. ROW 5: Marge Nagy,
Rozic, Ken Frick, Ed Wadsworth, Dave

CADET MEMBERS ARE INDUCTED INTO A CAPPELLA

ANNIE GET YOUR GUN

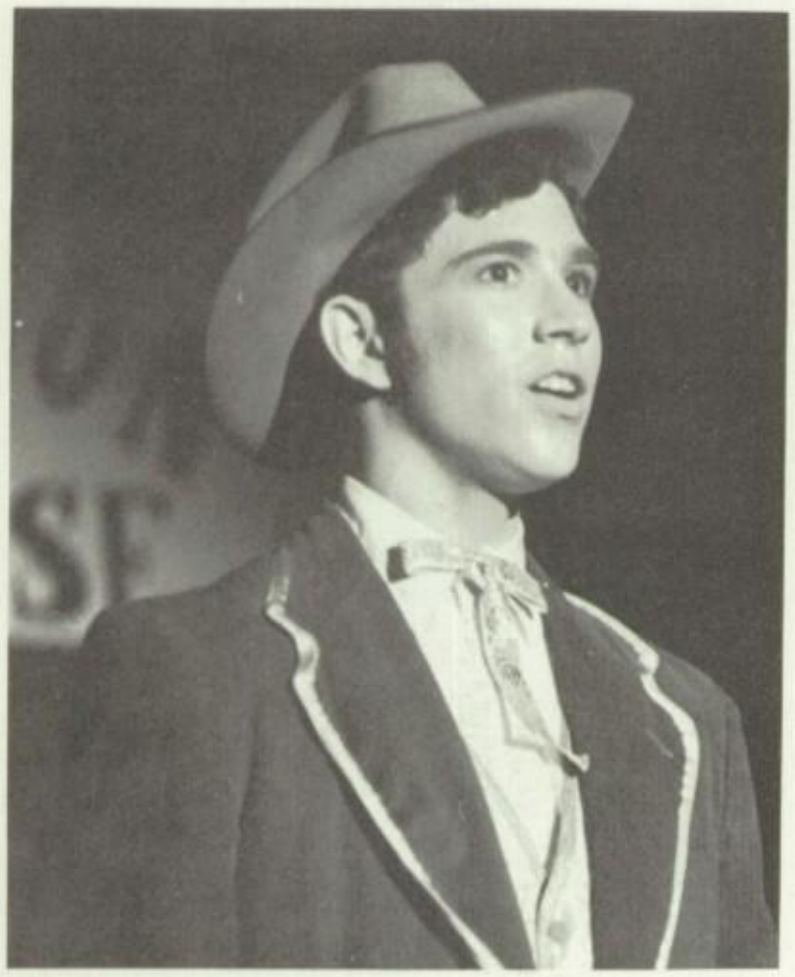

The story of Annie Oakley, queen of the western sharpshooters, was brought to life by the A Capella Choir. From the red-faced Indians and circus clowns, to the dancing cow-girls and beautiful music, the performance was greeted with great enthusiasm by audiences which filled the house in spite of severe ice-storms and blizzards, the worst weather of the winter.

The singing was, as usual, superb; the acting, excellent. A highlight of the musical was the Indian dance led by Tom Williams.

CAST

Paula Scrofano ..... Annie Oakley
Bob Hansen ..... Frank Butler
Larry Melia ..... Charlie Davenport
Jamie Holliman ..... Buffalo Bill Cody
Craig Looney ..... Tommy Keeler
Lana Lerner ..... Dolly Tate
Dennis Levine ..... Chief Sitting Bull
Karen Hess ..... Winnie Tate
Tim Lee ..... Foster Wilson

Student Director ..... Greg Smith

GETTING READY

Cowgirls line up for practice.

The critic.

Artist at work.

THE BIG NIGHT—

Oh, I don't shoot people.

Hit!

"Who do you love, I hope."

Heap big Indian chief.

A SUCCESS

Ring around the rosy.

ORCHESTRA OFFICERS: Carol Broz, Roberta Wadsworth, LeRoy Burgett, Debbie Shibley, Bob Pelander.

ROW 1: Fred Rouston, Vicki Hoke, Eri
ROW 2: Anne Mercer, Jan Kaplansky
Newton, Lynne Mariotti, Marguerite Cr
Dietlin, Cathe Radabaugh, Alan Noster
Karen Patterson, Chris Fordyce, Diane
Chris Love, Debbie Parker, David Ca
ROW 5: Jackie Gargus, Bettie Jasinski

ORCHESTRA

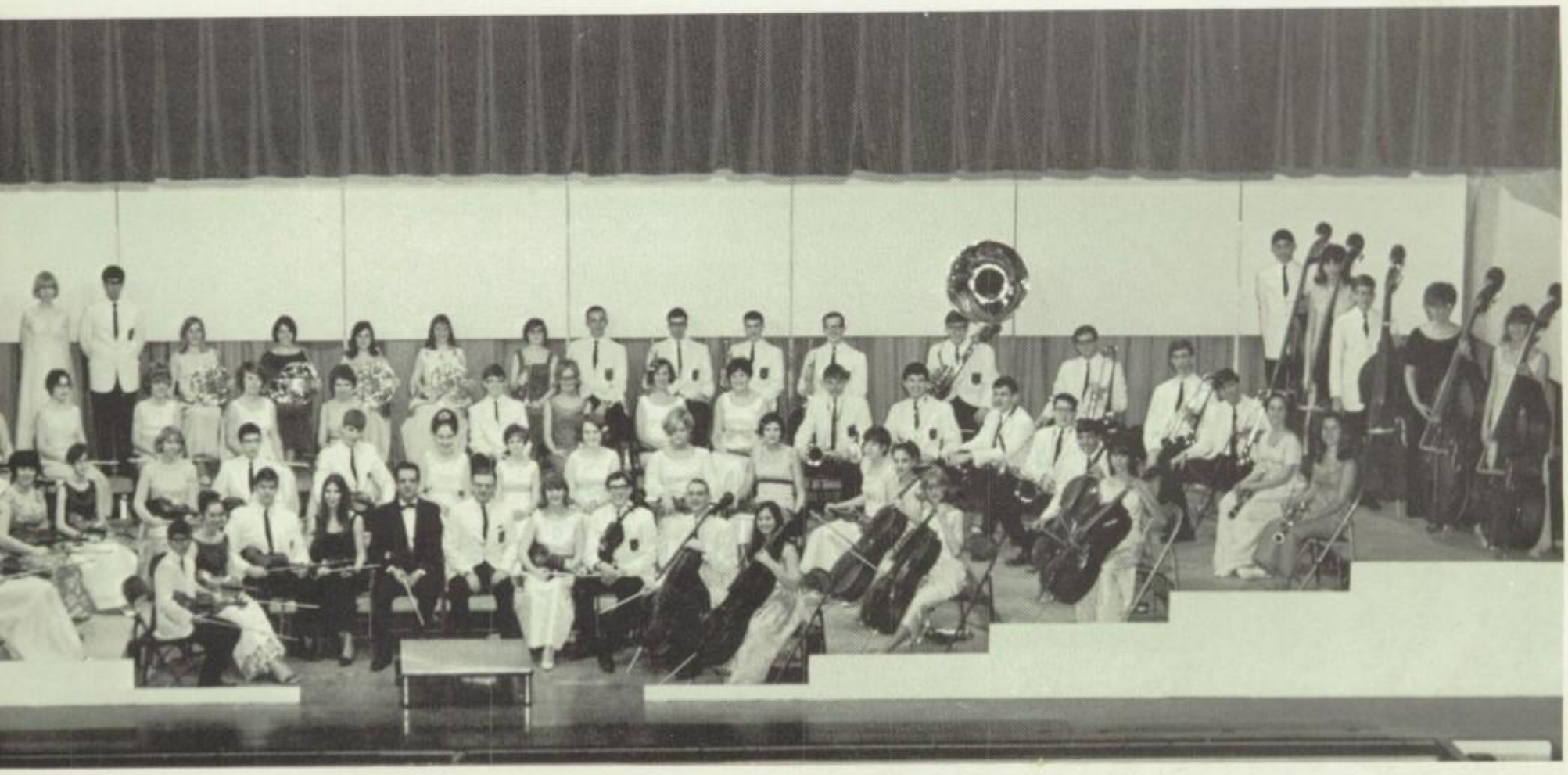

dkins, Debbie Shibley, Mr. Montoni (guest soloist), Mr. Freeman, Carol Broz, Robert Hansen, Lauris Cutlip, Valerie Bernes. Denise Shlapack, Barb Kromer, Philip Goldberg, Skylar Rader, Roberta Wadsworth, Jeannine Pfaff, Sue Klein, Kathy Grude, Pam ore. ROW 3: Susan Flood, Barb Tomasesk, Debbie Ewers, Genie Hawley, Debbie Hart, Jennifer Doane, Terrie Routson, Cathy Karen Klein, Kathy Tellman, Sue Hibbard, Paul Svoboda, Chuck Kelly, Randy Krul, Jim Keiser, Pete Roth, Kathy Clark. ROW 4: Evans, Virginia Sloan, Kathy Stencil, Karen Eicker, Debi Hlusko, Howard Smith, Barb Horvath, Kackie Krul, Jeannie Jabbusch, others, Walter Waitt, John Stavesky, Mike Lambur, LeRoy Burgett, Wade Messemer, Bob Pelander, Gerri Watkins, Nancy Doane. Clark Brooks, Larry Seper, Don Glick, Jack Kredtovics, Cynthia Corogin, Greg Nagy, Kearen Neilson, Diane Hawley.

CONCERT BAND – ROW 1: Sue Hibbard, Kathy Tellman, Alan Noster, Gayle Apolzon, Noreen Prosak, Beverly Washio, Lar
Becky Barnes, Deb Masterson, Kris Koba, Bob Canon, Karen Bevan, Jeanette Chandler, Connie Grude, Barb Horvath, Jack
Roberta Wadsworth, Jeannine Pfaff. ROW 3: Janis Hawley, Kathy Perrier, Karen Klein, George Lewis, Joe Szarka, Edna Melende
Hug, Barb Toth, Beverly Frank, Bill Ewers, Lou Columbero, Mike Masterson, Harold Karas, Jay Vucic, Jeff Lepon, Gail Hoffin
Kay Whitney, Pat More, Veronica Toth, Don Glick, Mr. Freeman, Mike Lambur, John Kovalcik, Bob Whitney, Tom Molnar, Grie
Lantz, Kent Carmen, Gil Hawley, Debbie Doane, Penny Benesh, Geraldine Watkins, Nancy Doane. ROW 5: Jeff Fine, Rick B
Roger Ross, Barry Bayne, Ed Coller, Wade Messmer, Leroy Burgett, Bob Pelander.

OFFICERS: Jeff Fine, Lana Lerner, Bob Davey, Mike Lambur.

Lerner, Cathy Dietlin, Jennifer Doane, Polly Gerhart, Mary Conn, Cathy Radabaugh. ROW 2: Cindy Pastron, Denna Parker, Krul, Jeanne Jabbusch, Christine Love, Dave Baxter, Nancy Riggar, Judy Nisenbaum, Denise Dobreff, Mary Jo Thomas, Bob Davey, Dave Carothers, Ray Butler, Walter Waitt, Debbie Perker, John Stavesky, Ed Wadsworth, Ben Popular, Bob Tom White, Chuck Kelly, Val Bayne, Peg Hooven, Andrea Laidlaw, Diane Hawley. ROW 4: Virginia Kapanke, Marilyn Pierce, Nagy, John Love, Sue Metz, Karen Nielsen, Kurt Carmen, Ken Boble, Pete Donatucci, Kim Radabaugh, Ken Frick, Kathy chanan, Vernon Wallace, Pam Robinson, Martin Binder, Stew Schiffman, Colin Wright, Jim Keiser, Janice Pinter, Lisa Looney,

MAJORETTES—ROW 1: Bev Washio, Geri Watkins. ROW 2: Jan Pinter, Jan Hawley, Kathy Tellman, Barb Horvath.

CADET BAND

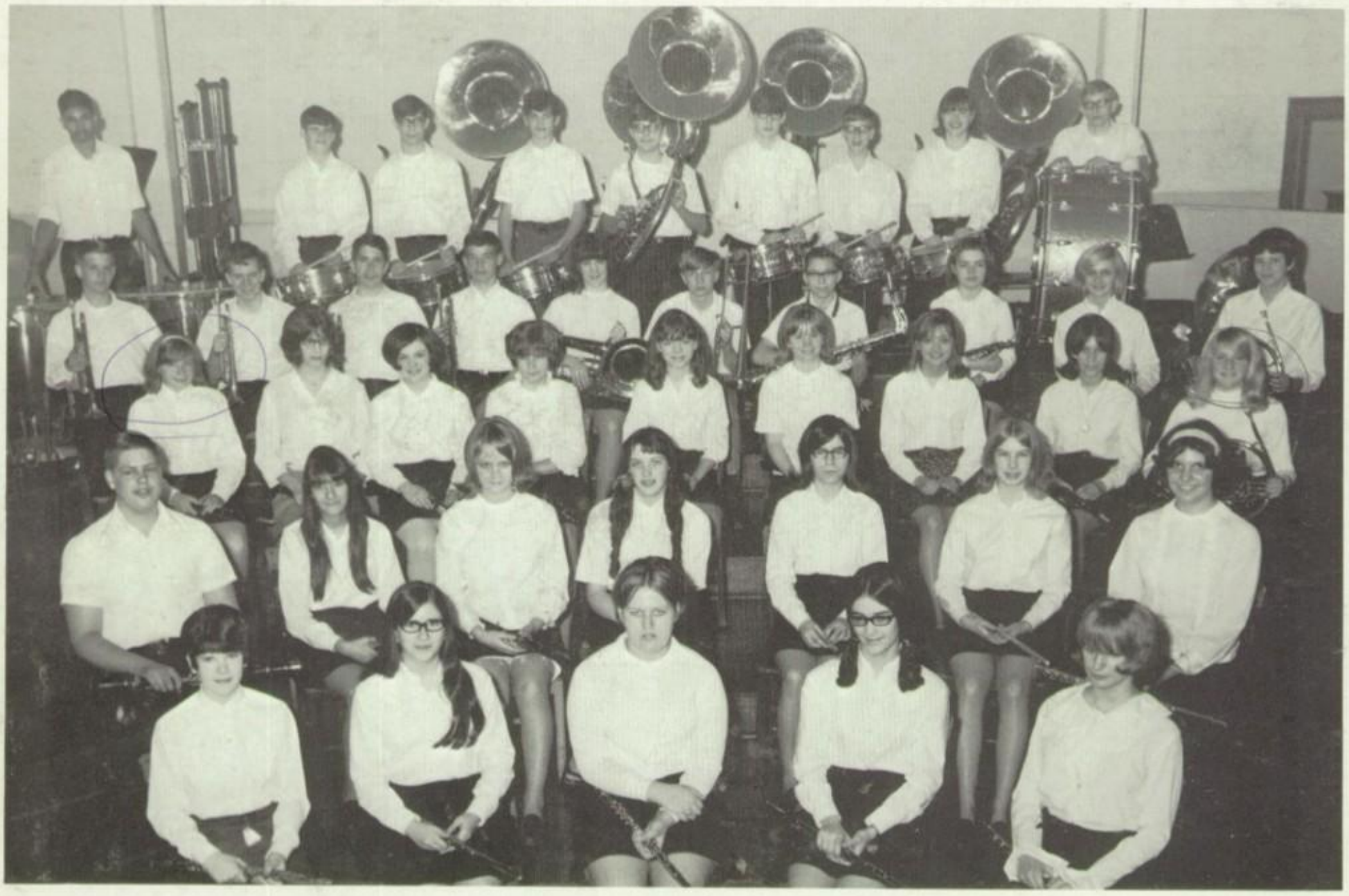

CADET BAND—ROW 1: Patti Jo Waitt, Edie Evenchik, Bonnie Schaffer, Marianne Snyder, Karen Engler. ROW 2: Tom Clawson, Kathy DiFrancesco, Cheryl Minnich, Linda Riegal, Carol Mack, Lori Smith, Cynthia Corogin. ROW 3: Debbie Sands, Debbie Glaven, Janet Perry, Judy Findley, Shiela Haggins, Marcia Miller, Janice Sennhenn, Sandie Nahorn, Connie Hart. ROW 4: Jack Kapror, Ed Jones, Robert Asch, Don McCormick, Lynn Morgan, Dan Barkley, Dennis Labis, Karen Radabaugh, Debbie Horning. ROW 5: Clark Brooks, Rich Coller, Tom King, Rick Vick, Sam Chevalier, Tom Veach, Ron Sherman, Pat Koller, Chuck Blazina.

DANCE BAND

DANCE BAND—ROW 1: Randy Krul, Dennis Labis, Gil Hawley, Chuck Kelly, Jim Keider, Mike Lambur, Jeff Fine, Martin Binder, Pete Donnatucci. ROW 2: Wade Messmer, Lee Burgett, Ed Coller, Bob Hug, Ray Butler, Bob Davey, John Stavesky, Ed Wadsworth, Paula Scrofano, Jack Kredovic, Greg Nagy.

MARCHING BAND

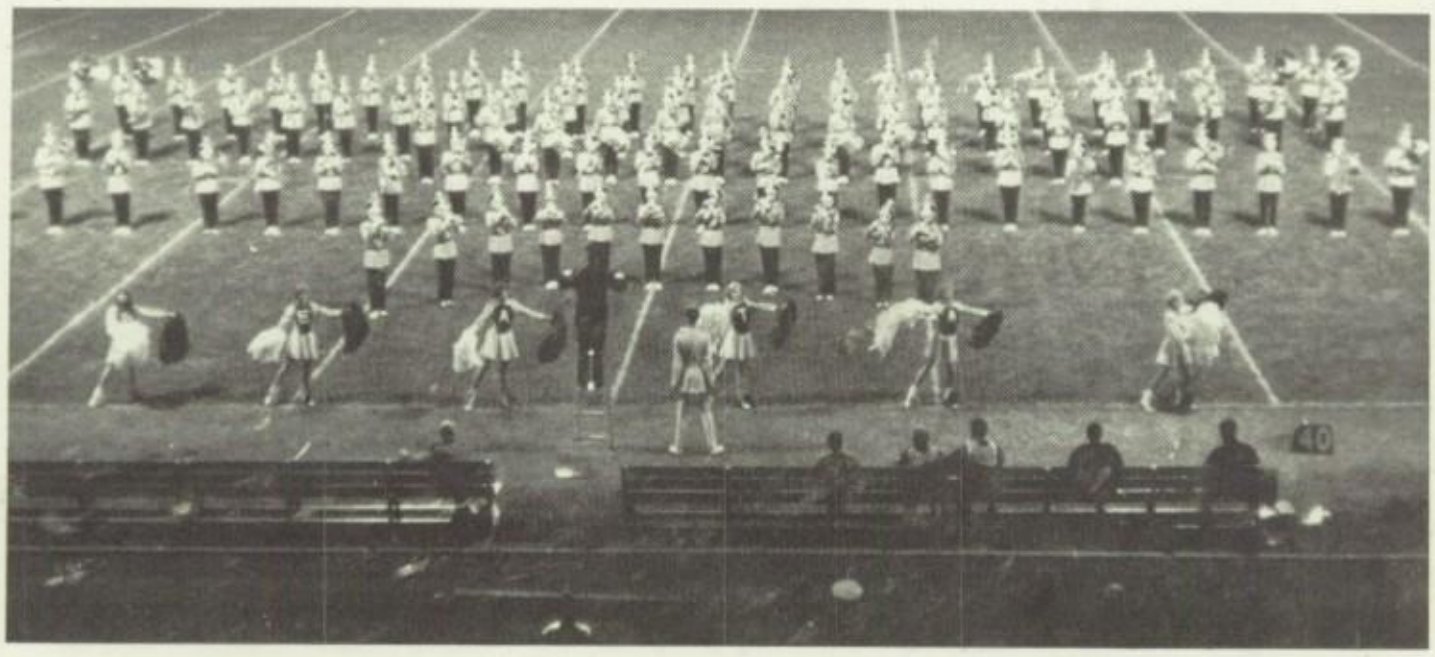

Where's he putting it all?

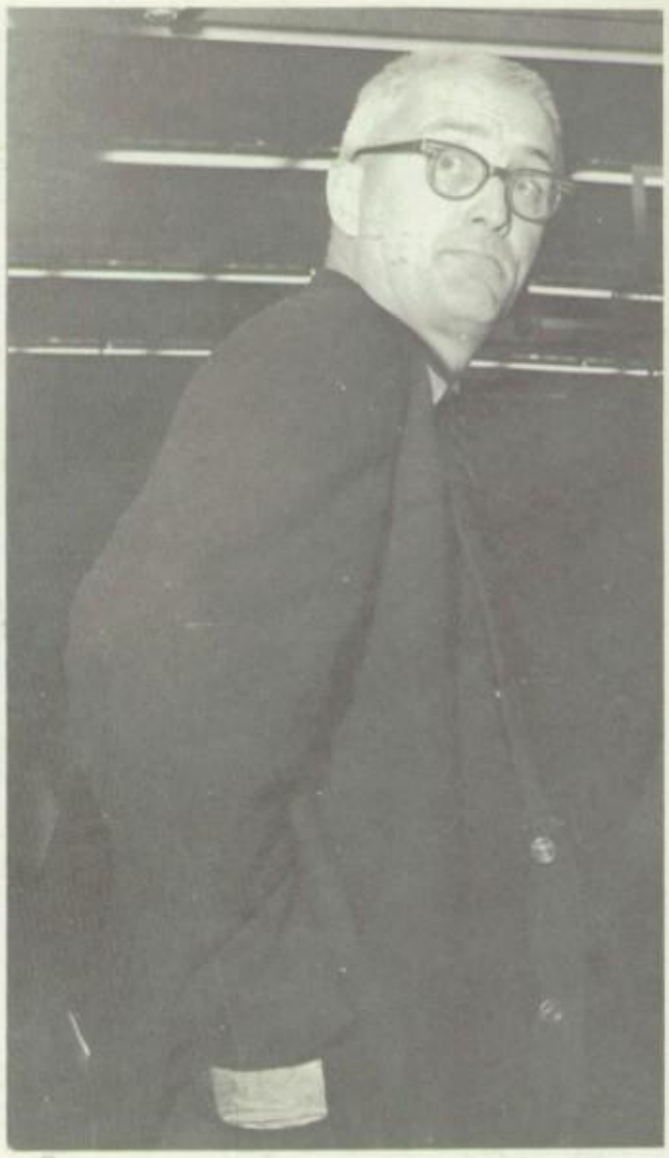

Surprise!

GIMME-GIMME

Watch the birdie.

AND FURTHER MORE . . .

CHEERING LORAIN TO VICTORY.

I can't get over.

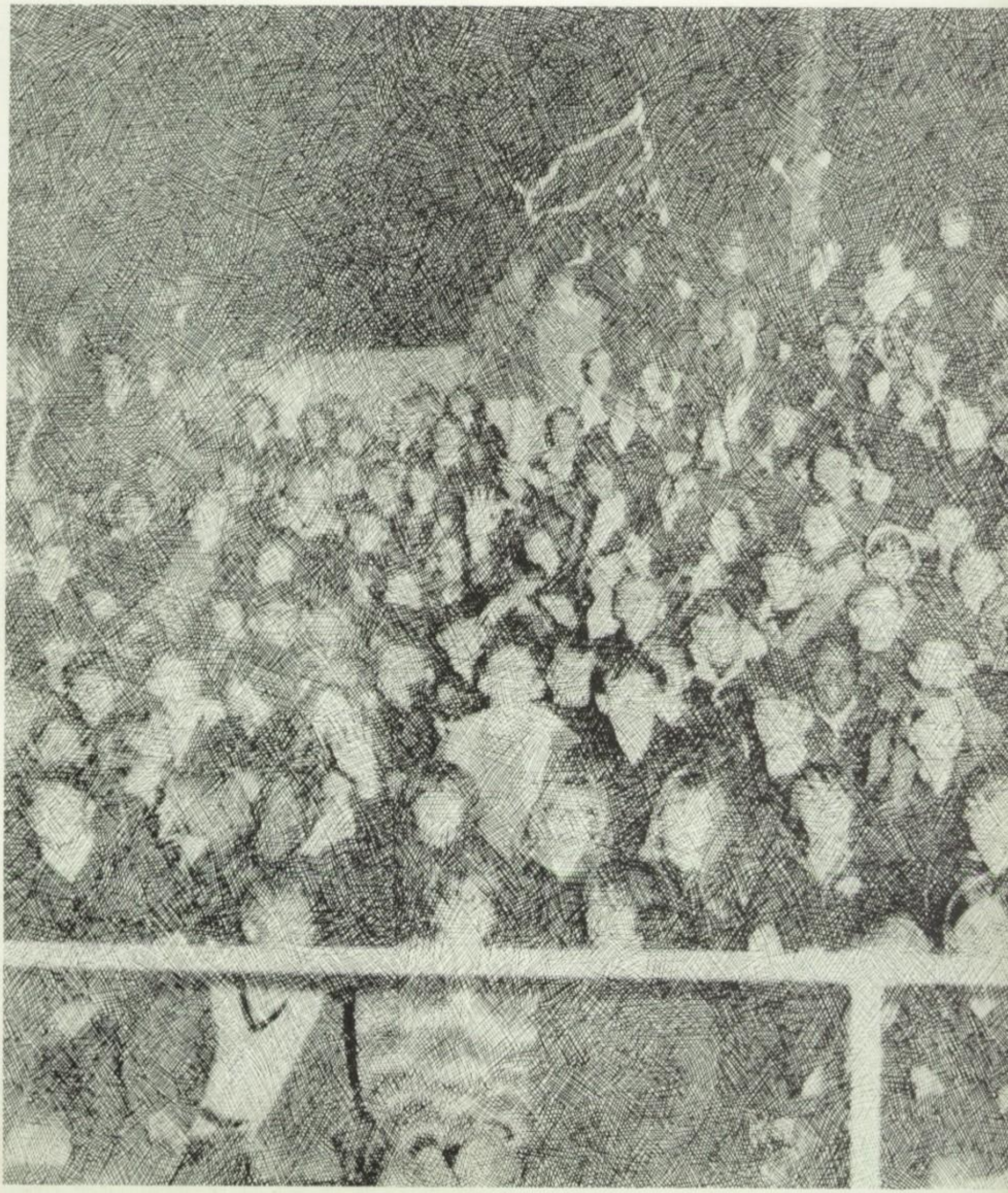

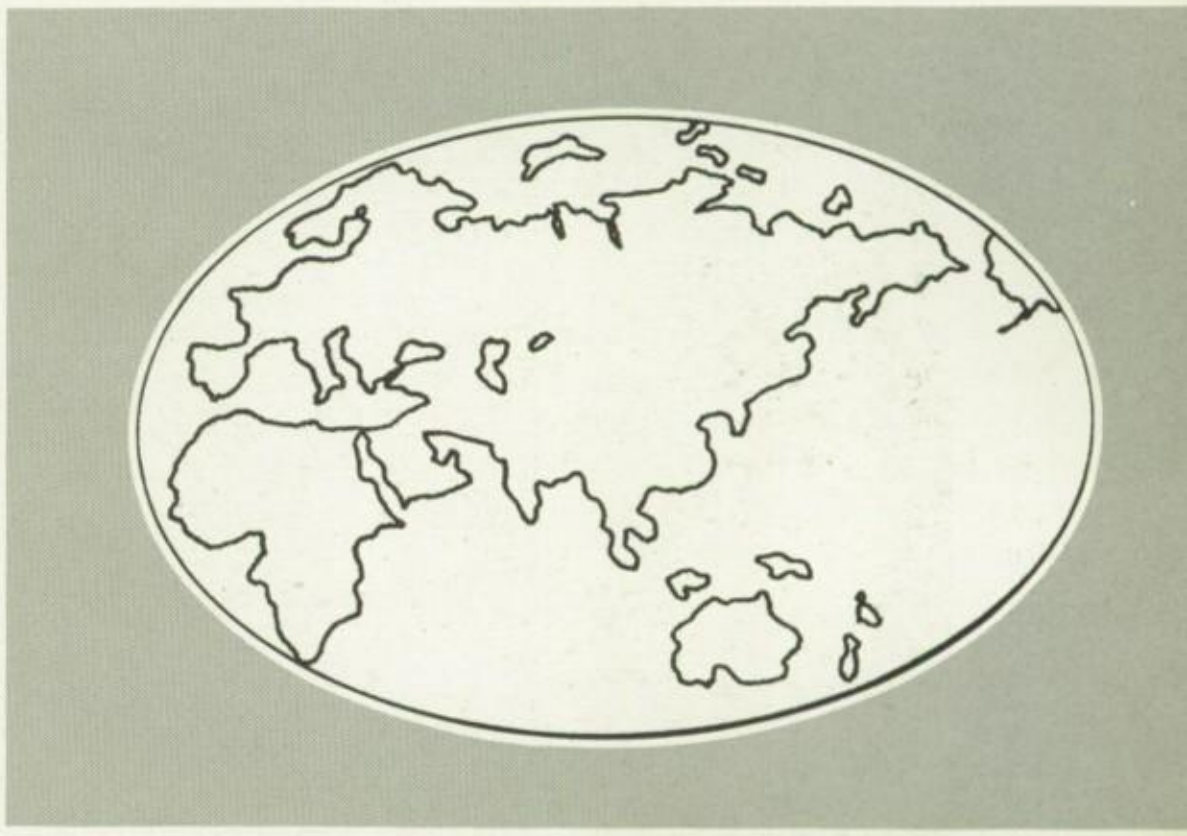

SPORTS

VARSITY STEELMEN—ROW 1: Tom Williams, Al D'eandrea, Dan McNutt, Alex Noble, Clarence Holloway, Pat Tavenner, Fred ROW 2: John Lukachko, Bill Raptis, John Thomas, Kim Zigman, Joe Doslovich, Greg Sanders, Joe Kurta, Dan Willoughby, Terry Alfred Hagins, Manuel Coleman, John Ciel, Fred Thomas, Tim Kane, Rich Mark, George Schneider. ROW 4: Frank Ailes, Barry Warden, Jim Svaboda, Tim Jenkins, Frank Cellozzi, Dave Simson, Pete Ulinchney.

FOOTBALL

The 1967 Varsity Steelmen had a tremendously successful season. Their record of seven wins and three losses gained them the runner-up spot in the Buckeye Conference. They finished the season with their finest game, as they defeated Elyria.

Lorain	28	Cleveland South	22
Lorain	18	Parma Valley Forge	27
Lorain	14	Barberton	16
Lorain	34	Findley	6
Lorain	0	Sandusky	22
Lorain	22	Fremont	6
Lorain	6	Admiral King	9
Lorain	43	Mansfield	8
Lorain	28	Marion	0
Lorain	14	Elyria	6
	207		122

Al Hagins

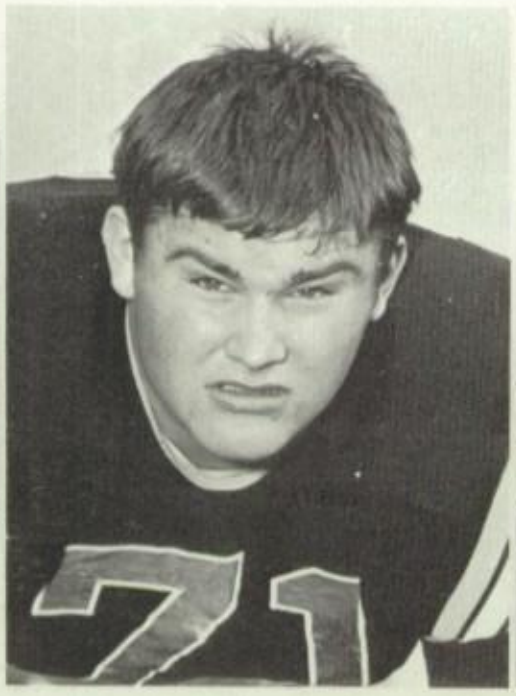

Joe Kurta

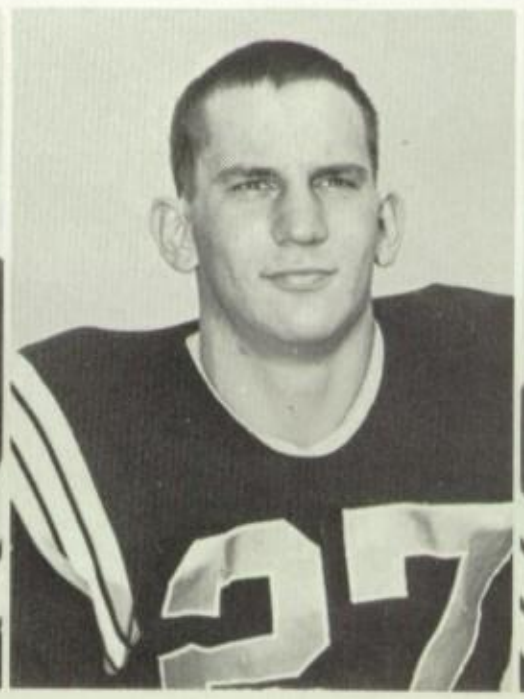

John Lukachko

Tom Williams

Tucker, John Ross, Bob Glowacki, Bob Sculli. King, Jack Bigrigg. ROW 3: Dave Burgess, Schotz, Jim Sheets, Keith Sommers, Robin

Glowacki takes out his man.

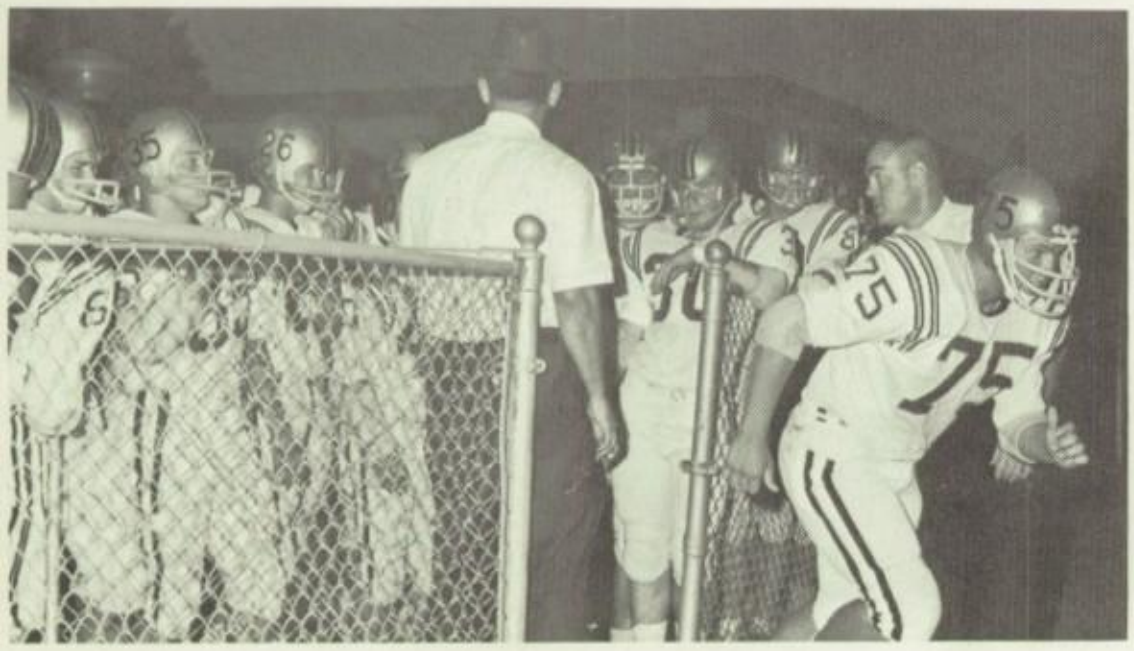

Our team was ready to go!

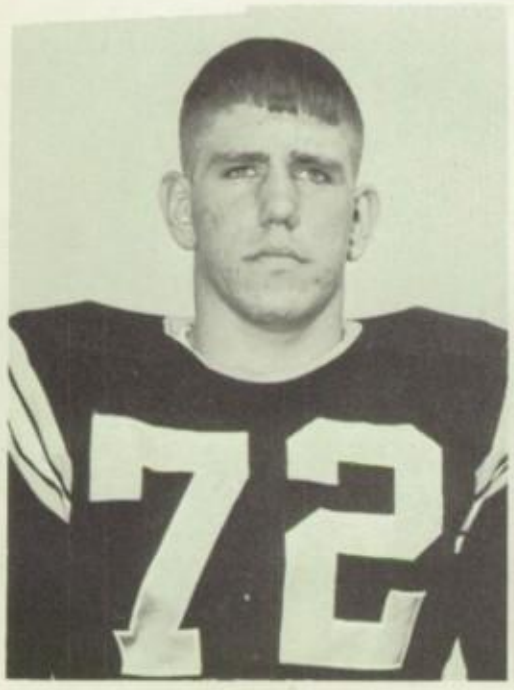

Jack Bigrigg

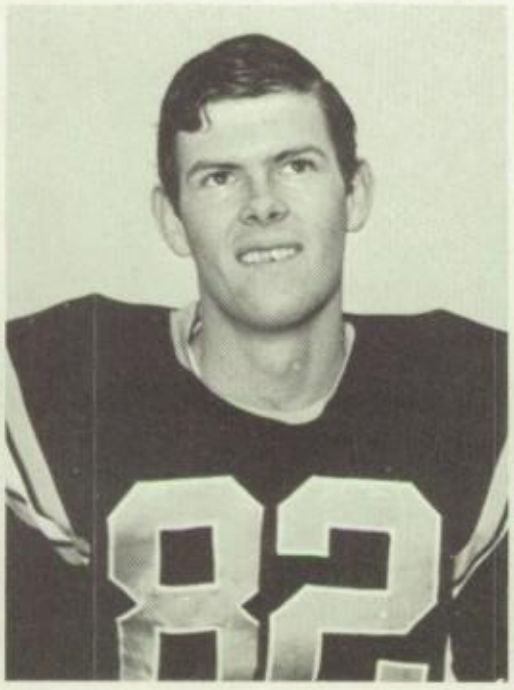

Pat Tavenner

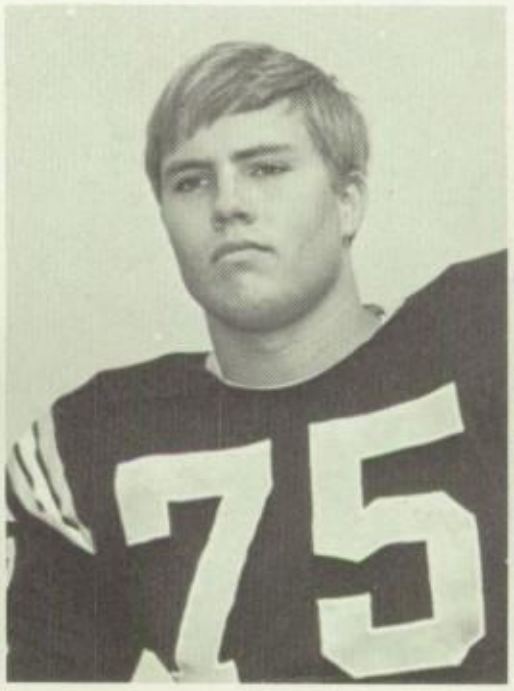

Kim Zigman

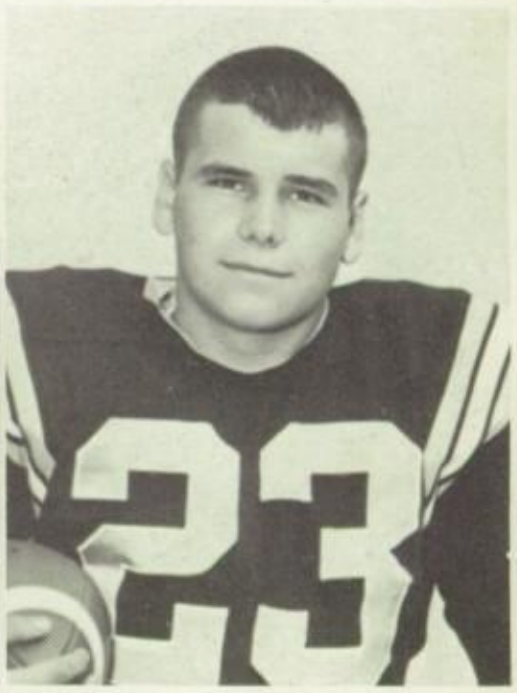

Dan McNutt

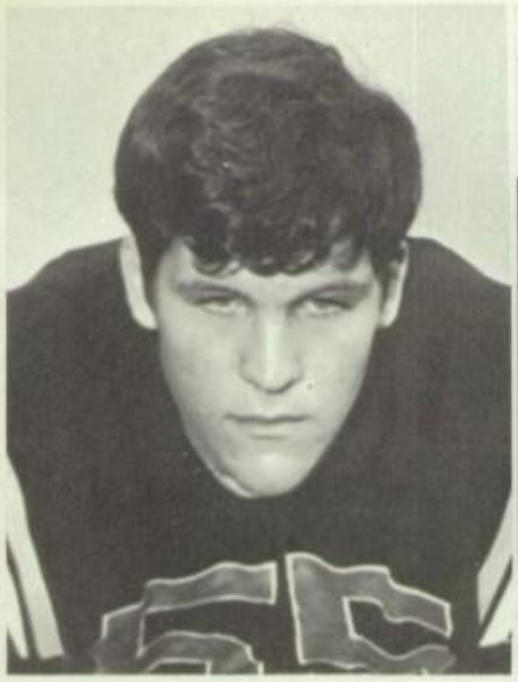

Bob Glowacki

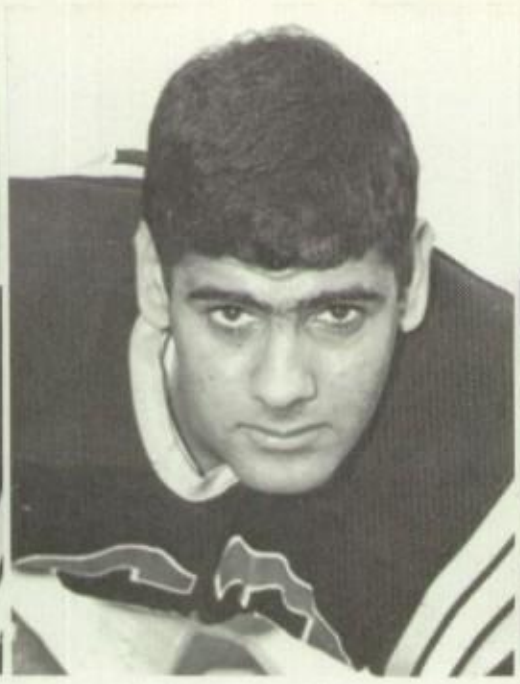

Fred Thomas

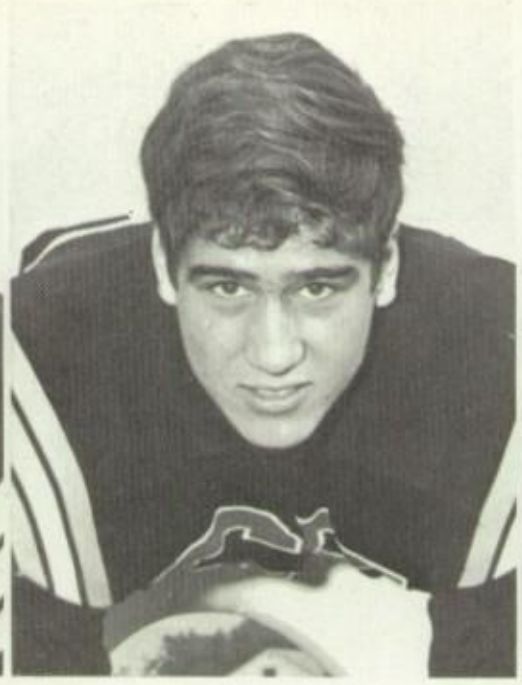

John Ross

Dan Willoughby

Fred Tuck

SECOND TEAM ALL-STATE TERRY KING

John Thomas

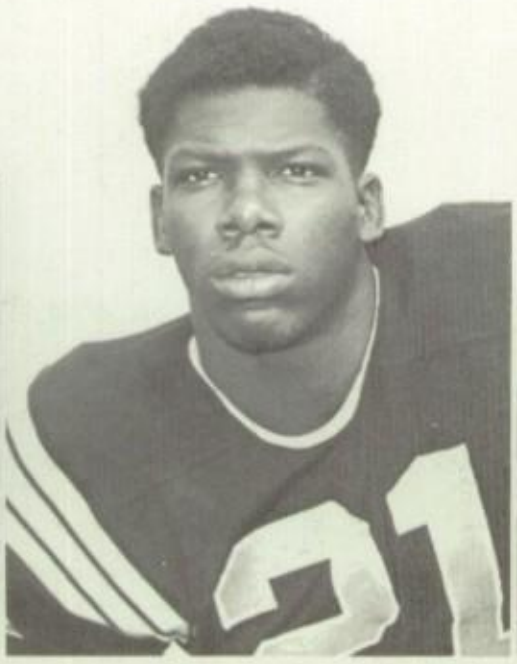

Fred Tucker

Alex Noble

David Burgess

Bob Sculli

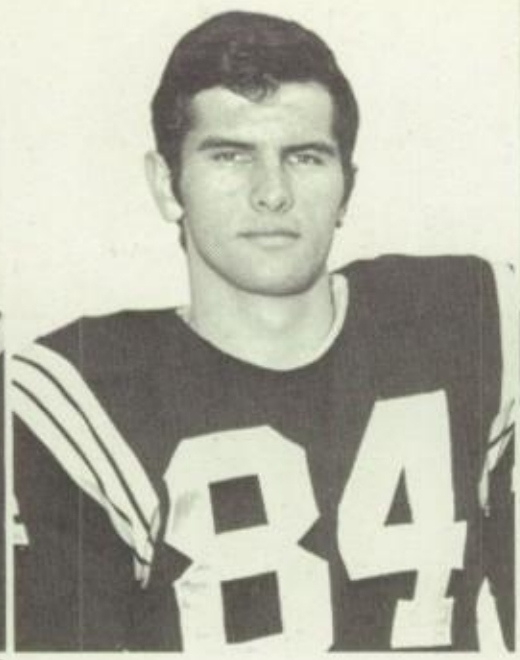

Joe Doslovich

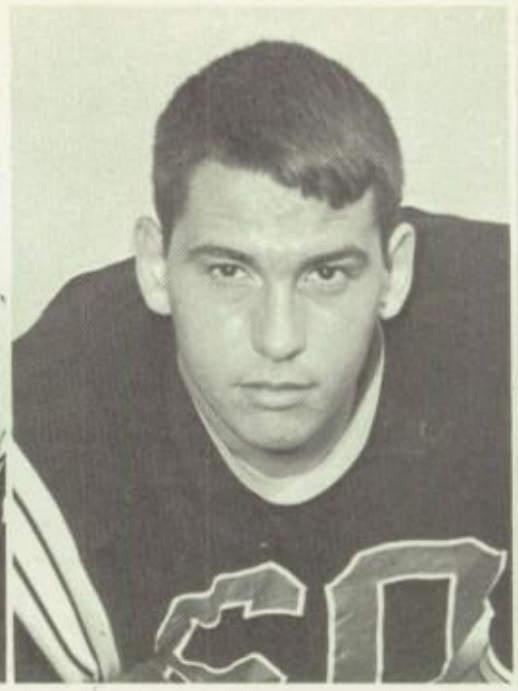

Greg Sanders

George Schneider

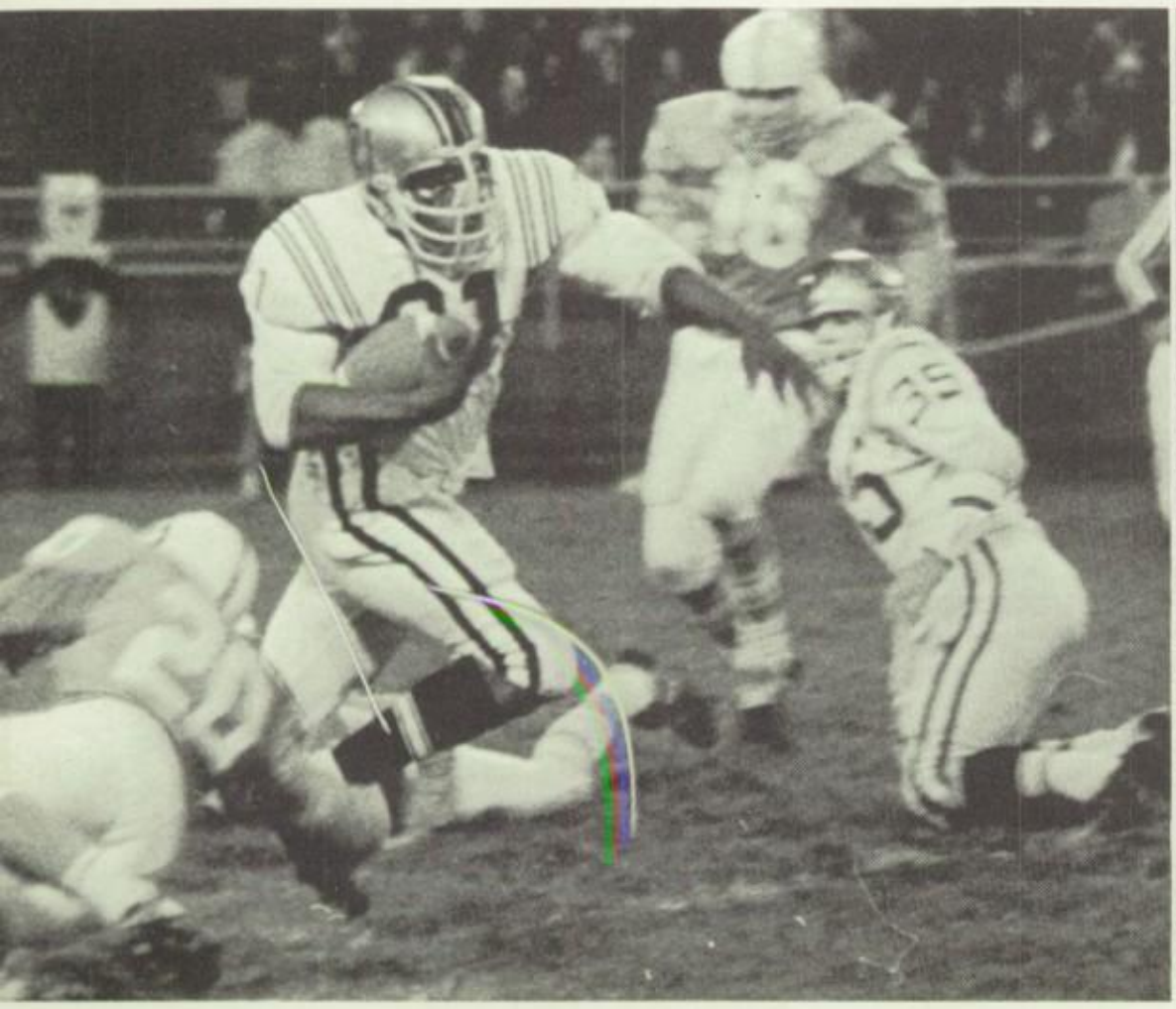

one of our leading ground-gainers, chews up Mansfield.

Tim Kane

Al Deandrea

Rick Mack

Bill Raptis

KAN KING, read our sign, and King waits all unsuspecting at our pre-game pep rally.

The coaches look into each other's eyes and shake hands sincerely.

Now, you big bad guys, play nice with these good little fellows.

Alex Noble with help from teammat

And in the locker room.

Dr. Kishman repairs nose.

The crowds cheer.

Finders Keepers!

reaks through.

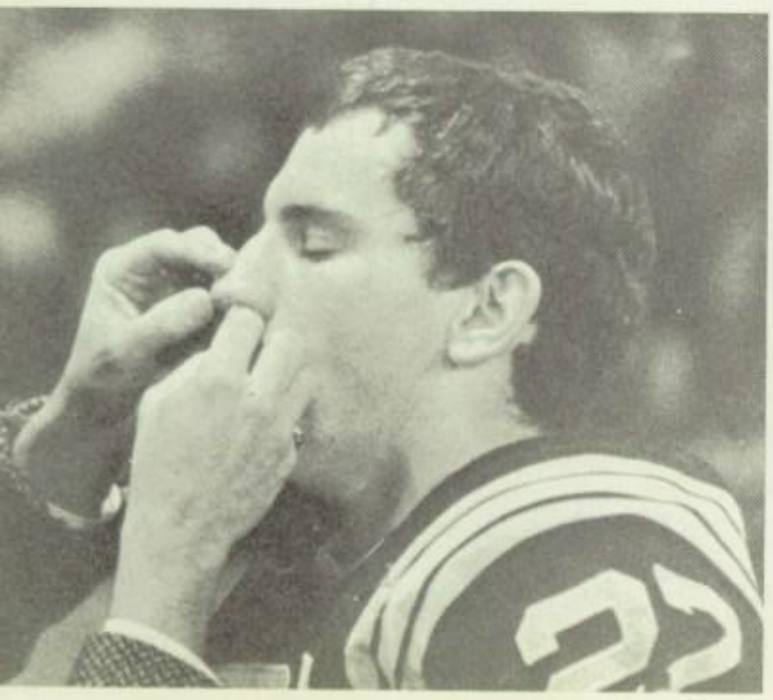

Cheer up! We can't win them all!

LuKachko clears way for Raptis.

Terry King spins out for a pass.

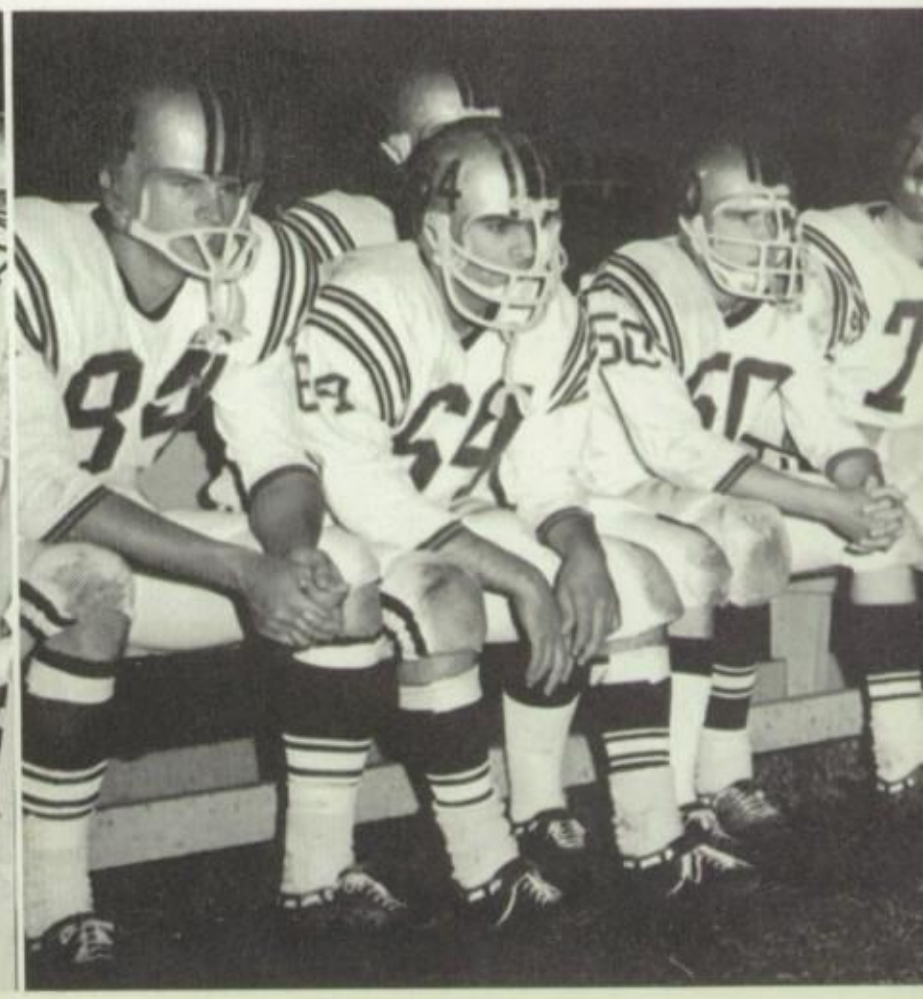

IT TAKES THE WHOLE TEAM

RAPTIS making tackle with Hagins in pursuit.

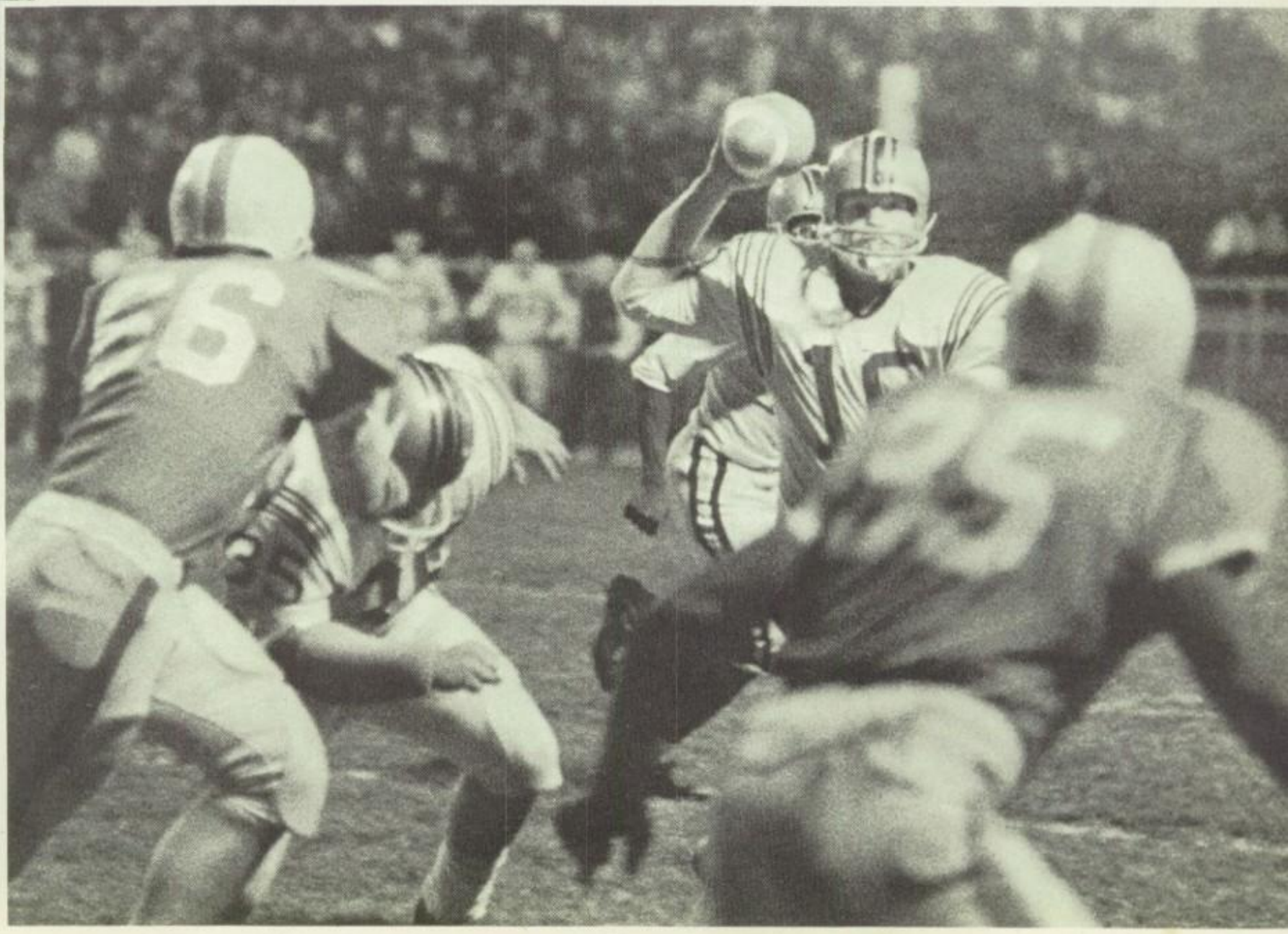

JV TEAM

ROW 1: Ricky Gibson, Joe Matos, Ted Williams, Dale Pincura, Dave Kosonavich, Terry Callahan, Ricky Hans, Rick Stull. ROW 2: Jeff Novotny, Ken Dis pensa, Greg Tomlin, John Hornak, Tom Payne, Olando Soto, Mike Schotz. ROW 3: Gary Doyle, Phil Monago, Flynn Smith, George George, Tim Jans, Mark LaForce, Joe Andulies, Devin Cunningham. ROW 4: Paul Tiech, Mickey Szabo, Pete Restivo, Jim Wilson, Ray Felton, Terry Wargo, John Kaya, Scott Laidlaw.

Jack Bigrigg does his bit for the ball carrier.

FRESHMAN TEAM

ROW 1: Gilbert Garlitz, Ken Beatty, Dan Wilson, Fred Sims, Ron Fields, Al Ross, Santo Atkinson, Jack Stephenson, Chris Pozder. ROW 2: Mike Simonovich, Greg Markus, Larry Forbes, John Gintonio, Homer Tucker, John Sikora, Ron Smith, Jim Palmer, Greg Lusane, Jack Wicker, Randy Krul. ROW 3: Joe Restivo, Jim Harrell, Ben Rogers, Jim Salata, Paul Svoboda, Kurt Schumacher, Dave Lukachko, John Binder, Don Dolinski.

An outstanding defensive unit was the keynote to a successful '67 campaign. This unit was most impressive against Lakewood, Admiral King, and Sandusky.

Offensively, the Lorain yearlings had speed, size, and poise.

A decent aerial attack was balanced by a swift running game.

Highlight offensively was the special PAT unit which became famous in the Sandusky game.

SEASON RECORD

Lorain	0- 8	Lakewood Rangers
+Lorain	18- 0	Lorain St. Marys
+Lorain	21- 6	Admiral King
+Lorain	14- 0	Sandusky Blue-Streaks
Lorain	14-20	Elyria Pioneers
Lorain	6-12	Admiral King

Judy Fagan

Val McConihe

Jean Harkey

QUEEN VAL AND COURT

Judy Fagan **Val McConihe** **Jean Harkey**

Vicky Hoke, Margarette Kimble, Janet Ernst, Bonnie Ujhelyi, Judy Fagan, Val McConihe.

VARSITY CHEERLEADERS

The 1968 Varsity Cheerleaders of LHS were among Ohio's finest. At the Kent State Cheerleading Clinic, they captured three first place awards and one second place award in varied competition. Also secured was the coveted "Spirit Stick" for outstanding congeniality and spirit. Captained by three-year veteran, Val McConihe, the squad cheered LHS through its most successful sports season in recent years.

First victory over King.

Before the King game.

Mary Pat Barnes
Denise Emerick
Nancy Manwell
Jackie Kell
Pat Smith
Marty Smith

JV

This year's Junior Varsity Cheerleaders, captained by Marty Smith, displayed fine spirit and precision. Their constant cheering sparked the Junior Varsity teams to excellent records. The unseen hours of hard work and frustrations mold them into a working unit which was evident throughout the year.

"Our Mascot"
Diane Kurish

ROW 1: Tom Wilmington, Jim Gmesser, Mark Pavlick, Tim Lombardi, Bob Stephenson, Bill Schroeder. ROW 2: John Craig, Jamie Holliman, Calvin Parker, Terry King, Jim Suoboda, Ray Dudziak.

Lorain's rotating offense.

And dow

This year's basketball team was Lorain High's best for a decade. They did not have any men of unusual height and there were no individual stars, but through great teamwork they took second place in the Buckeye Conference and went to the finals in Sectional Tournament play.

Highlights of the year, victories over Admiral King and Elyria.

BASKETBALL

VARSITY BASKETBALL—1967

L.	74	Avon Lake	62
L.	67	Midpark	42
L.	79	Findlay	51
L.	65	Sandusky	62
L.	60	Fremont	48
L.	64	Ad. King	55
L.	66	Mansfield	62
L.	62	Rhodes	52
L.	62	Marion	71
L.	62	Elyria	50
L.	80	Findlay	58
L.	50	Sandusky	66
L.	49	Fremont	41
L.	61	Ad. King	76
L.	55	Mansfield	43
L.	57	Marion	66
L.	69	Bay V.	67
L.	61	Elyria	55
L.	78	Avon Lake	61
L.	77	Westlake	42
L.	54	Ad. King	58

Won - 16 Lost - 5
Coach - Bob Telatnik
Asst. Dale Reichert

the floor they go!

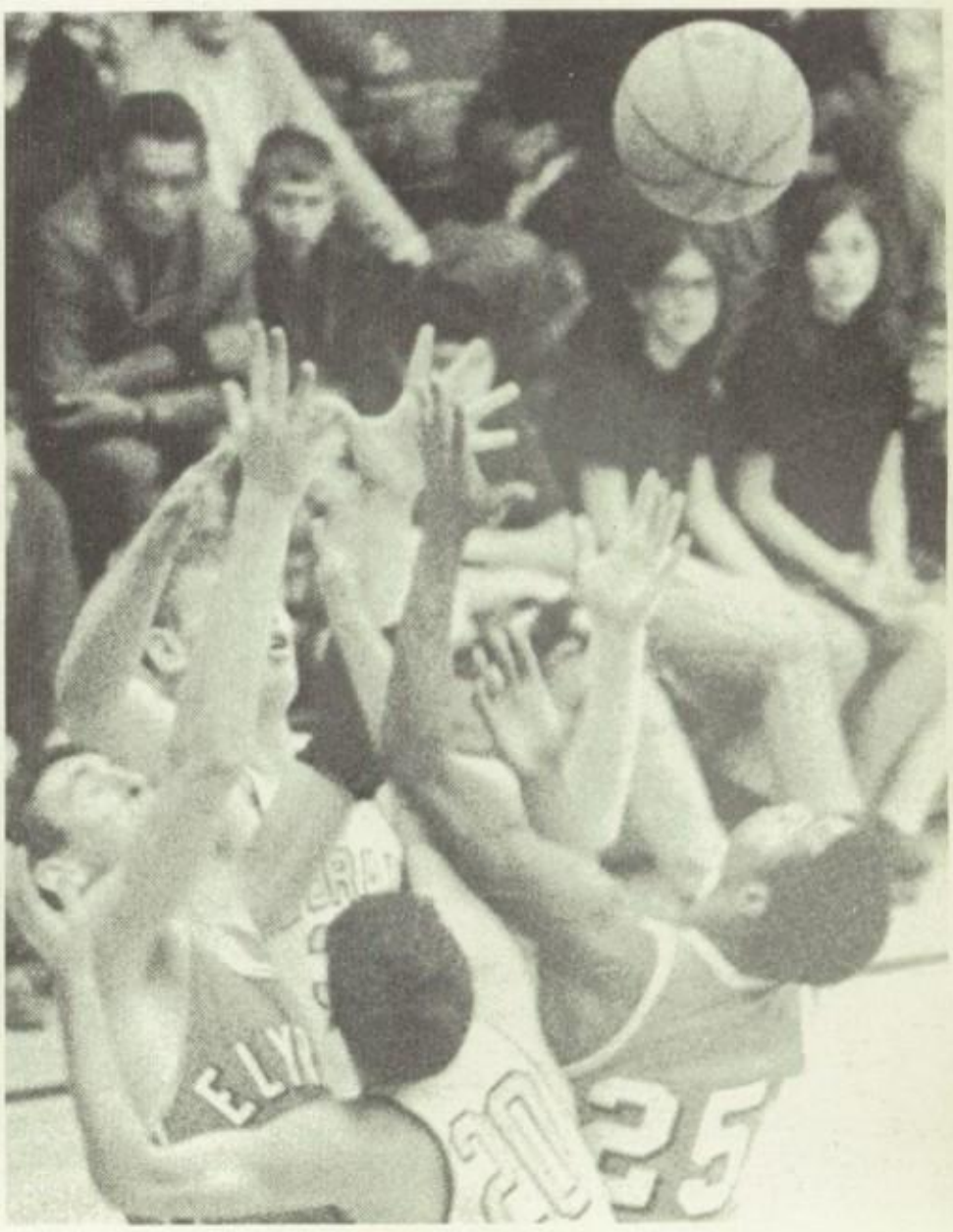

Mad scramble

Jump-ball

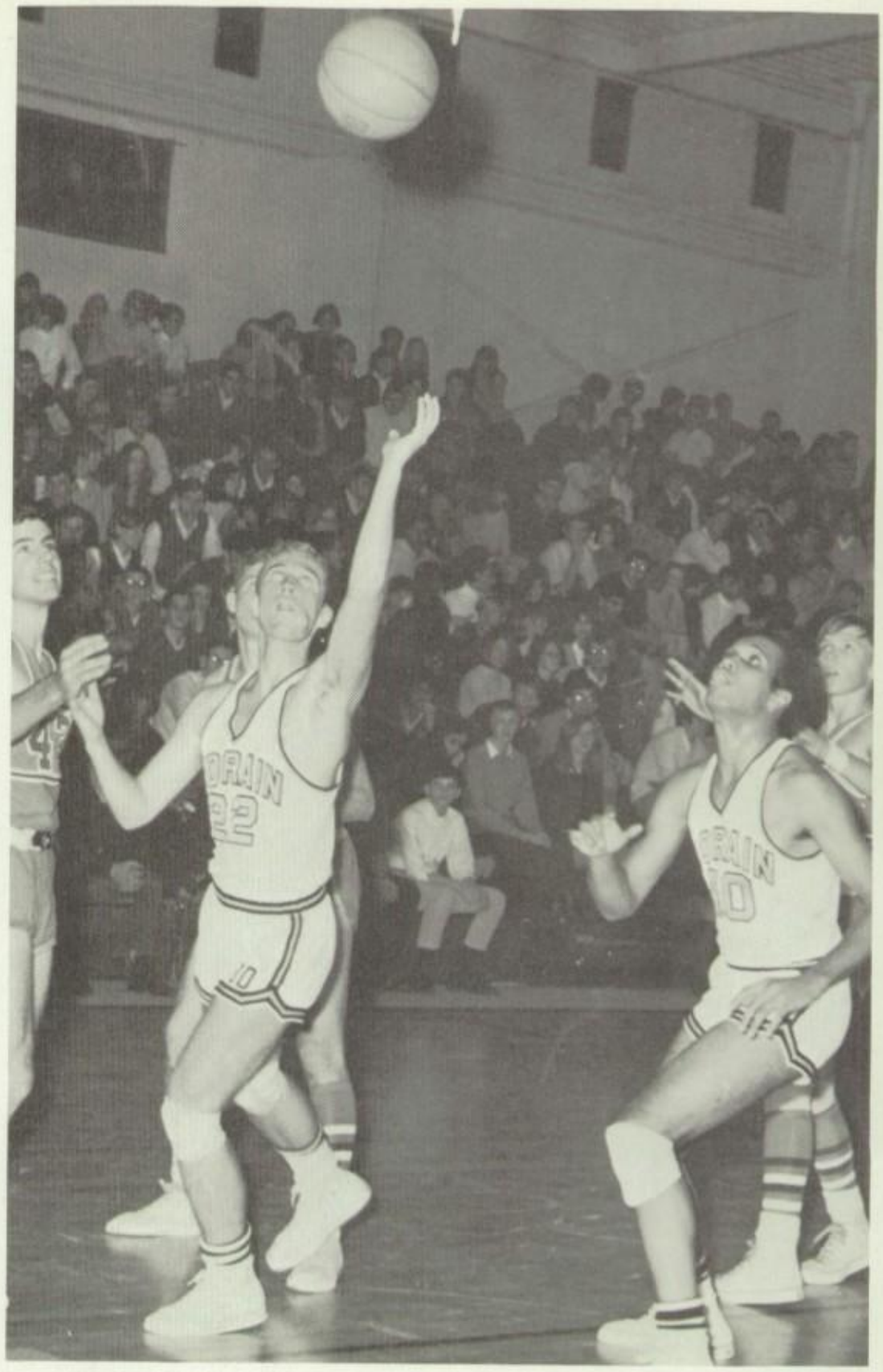

Please, hold my hand; I'm really nervous about all this.

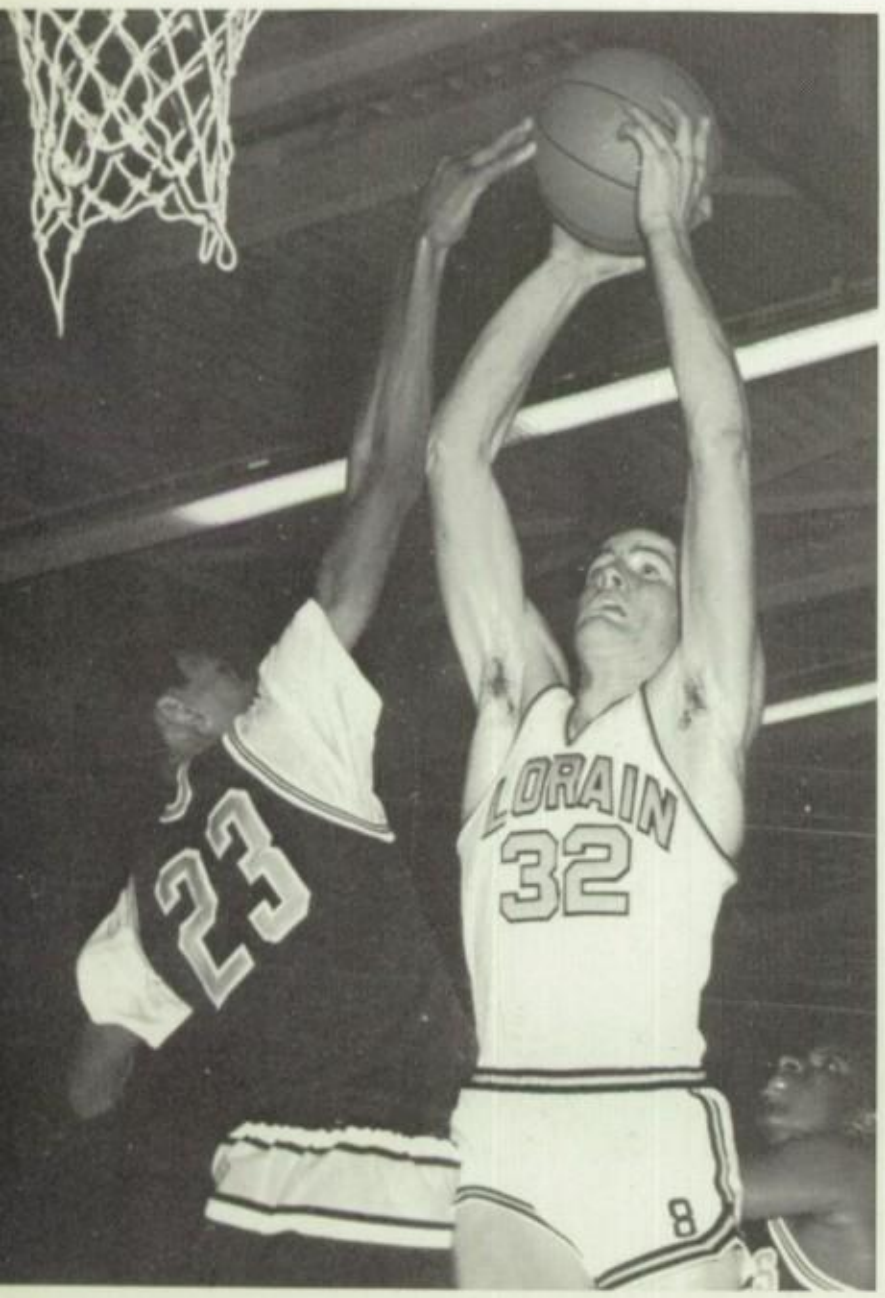

Kane made this one.

Coaches have their own game going.

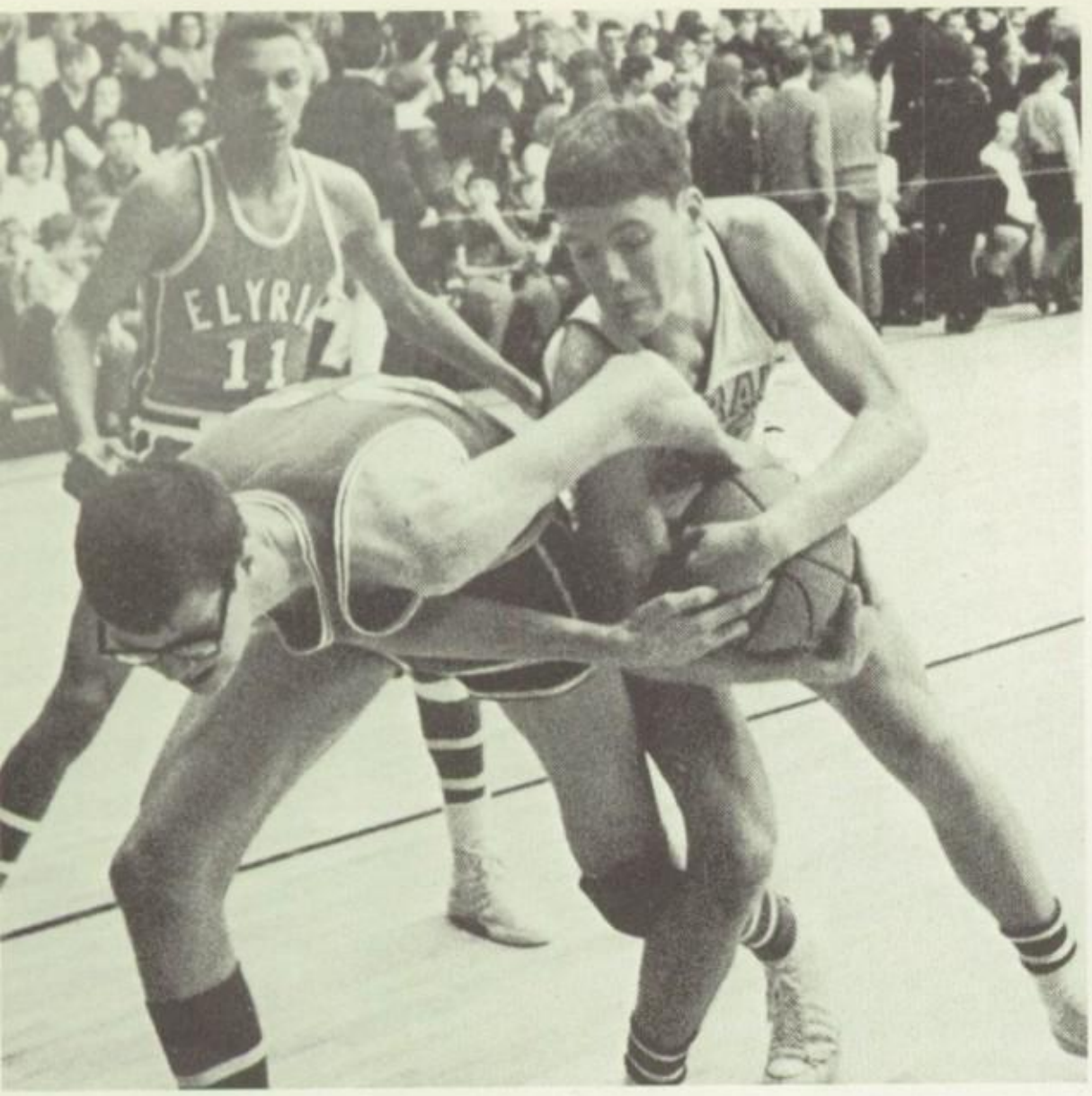

"You're eight feet tall but you can't have my ball," says Shroeder.

No! My unlucky number!

Classy ball handling.

Mark Pavlick on the move.

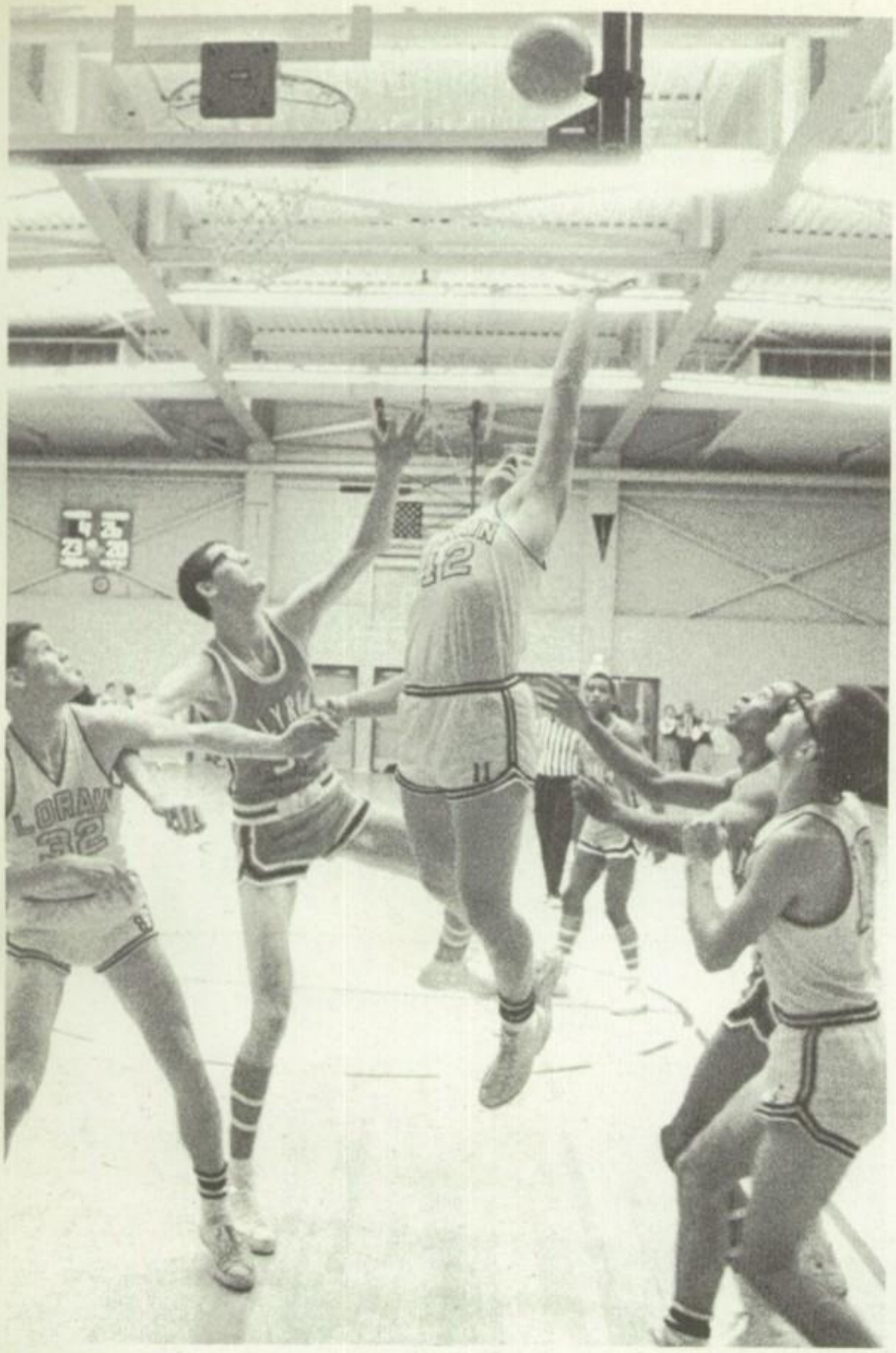

King tips one in.

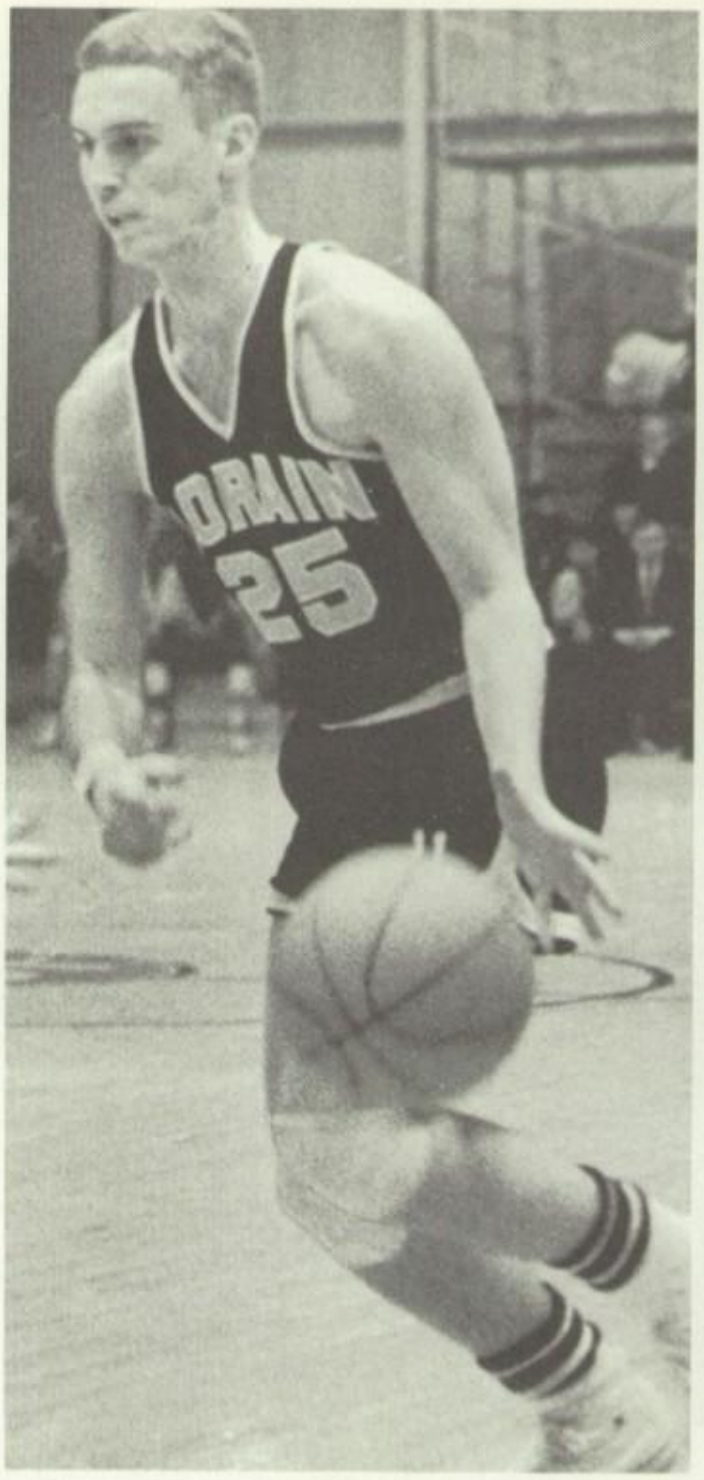

One, two, buckle my shoe!

This little piggy didn't go to market; he went to the Admiral King game! Remember?

A ten

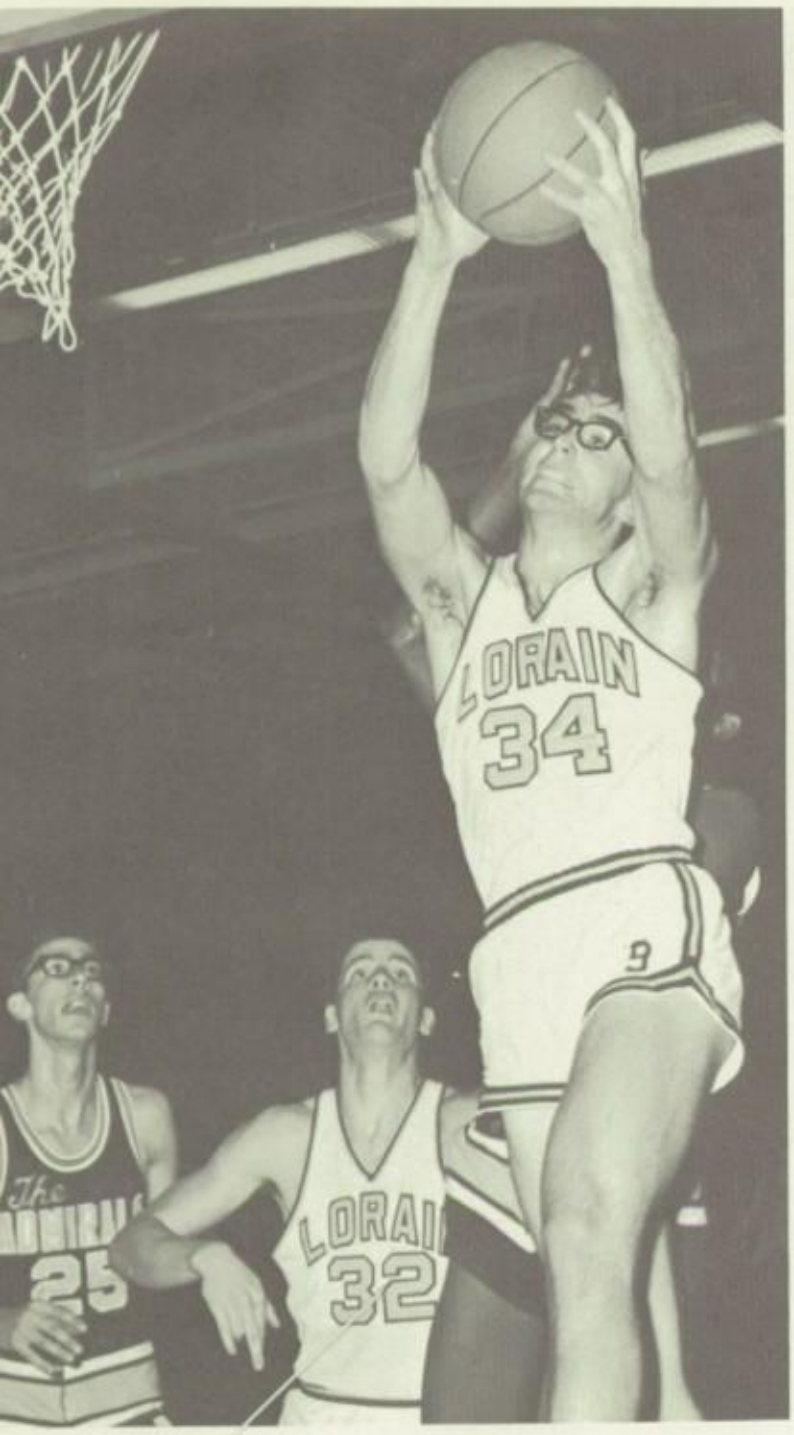

Ray made this one.

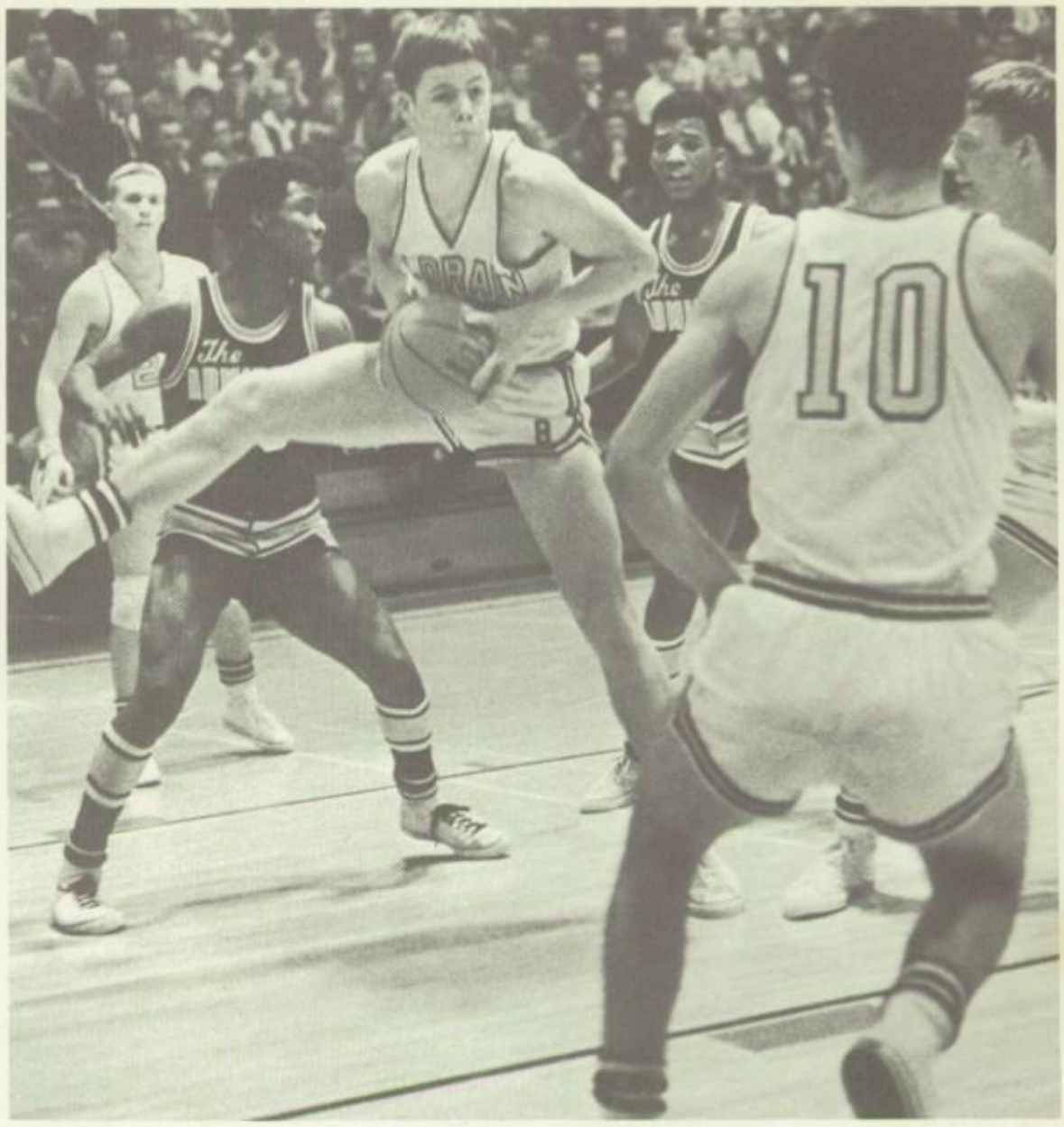

I'll kick your teeth in first!

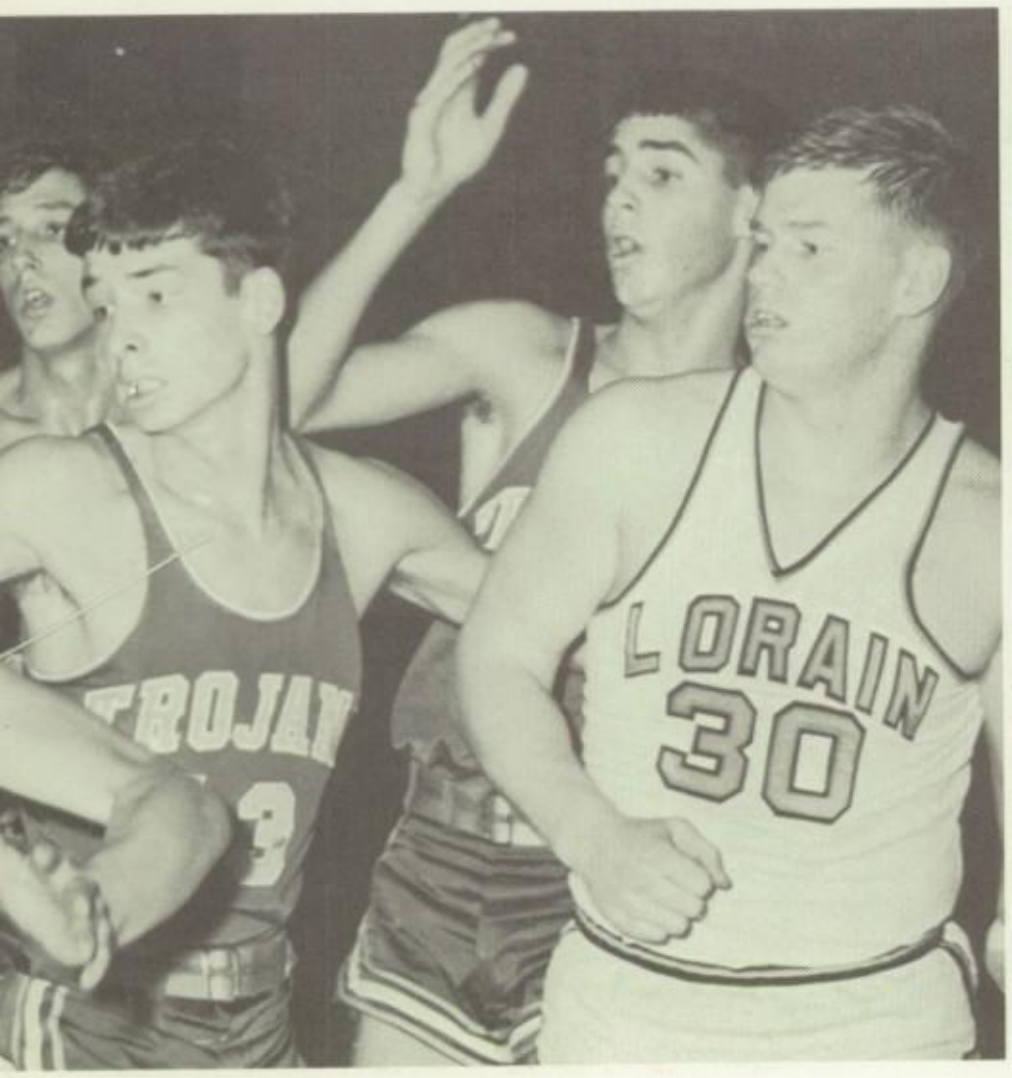

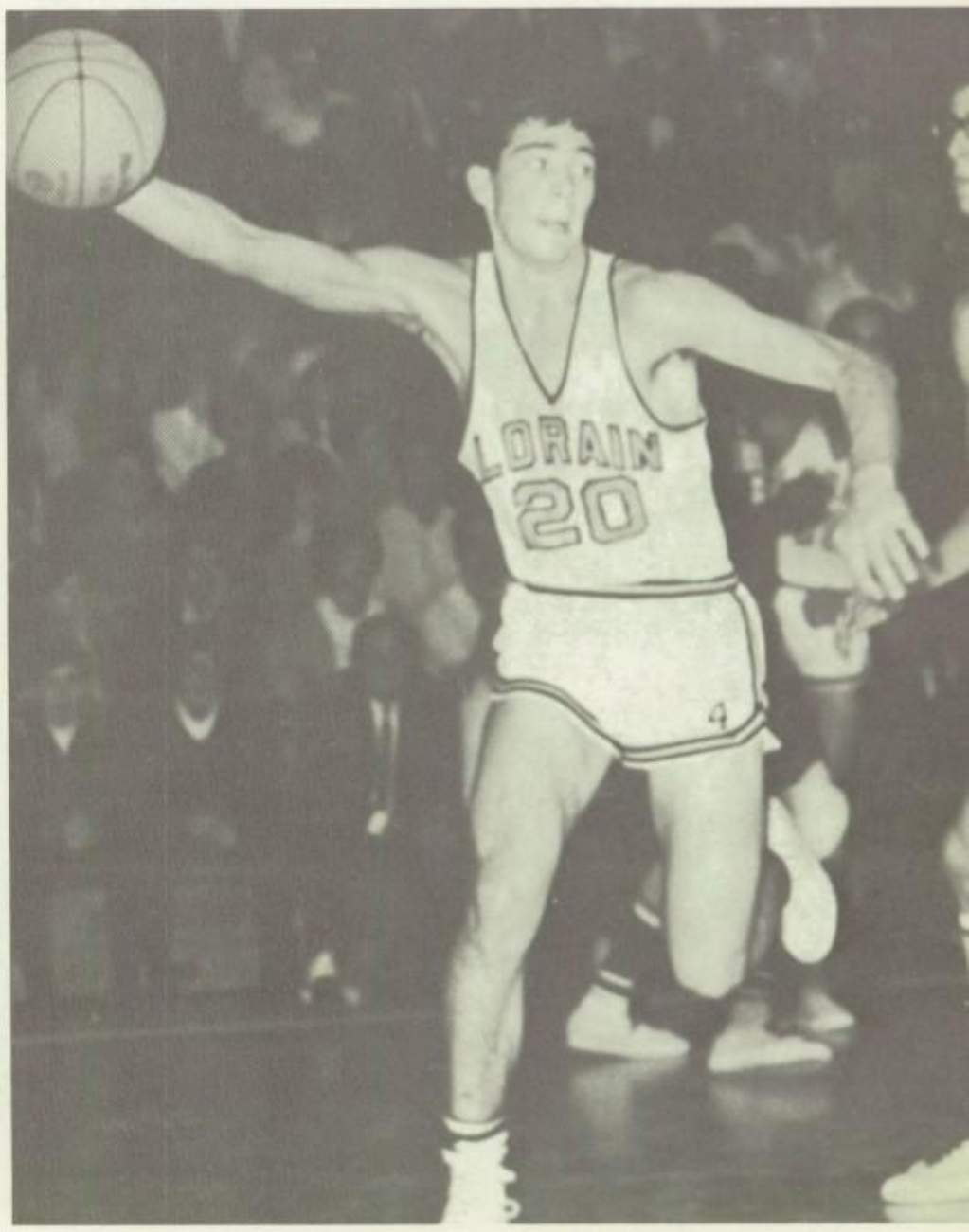

It my ball! You tan't have it!

moment

A fter the Admiral King game.

I'll get it – I'll get it!

A serious situation

Pompon girls

TOP ROW: Raul Lopez, Kevin Cunningham, Kurt Schumaker, Tom Molnav, Manager. MIDDLE ROW: Alan Washington, Terry Wargo, Ray Felton, Dennis Myres. BOTTOM ROW: Norman Yancey, Ed Sanchez, Mike Willoughby, Bill Grassnig.

JV TEAM

TOP ROW: Diane Kurish, Jackie Kell, Barb Carney, Pat Smith. BOTTOM ROW: Marty Smith, Mary Pat Barnes, Nancy Manwell.

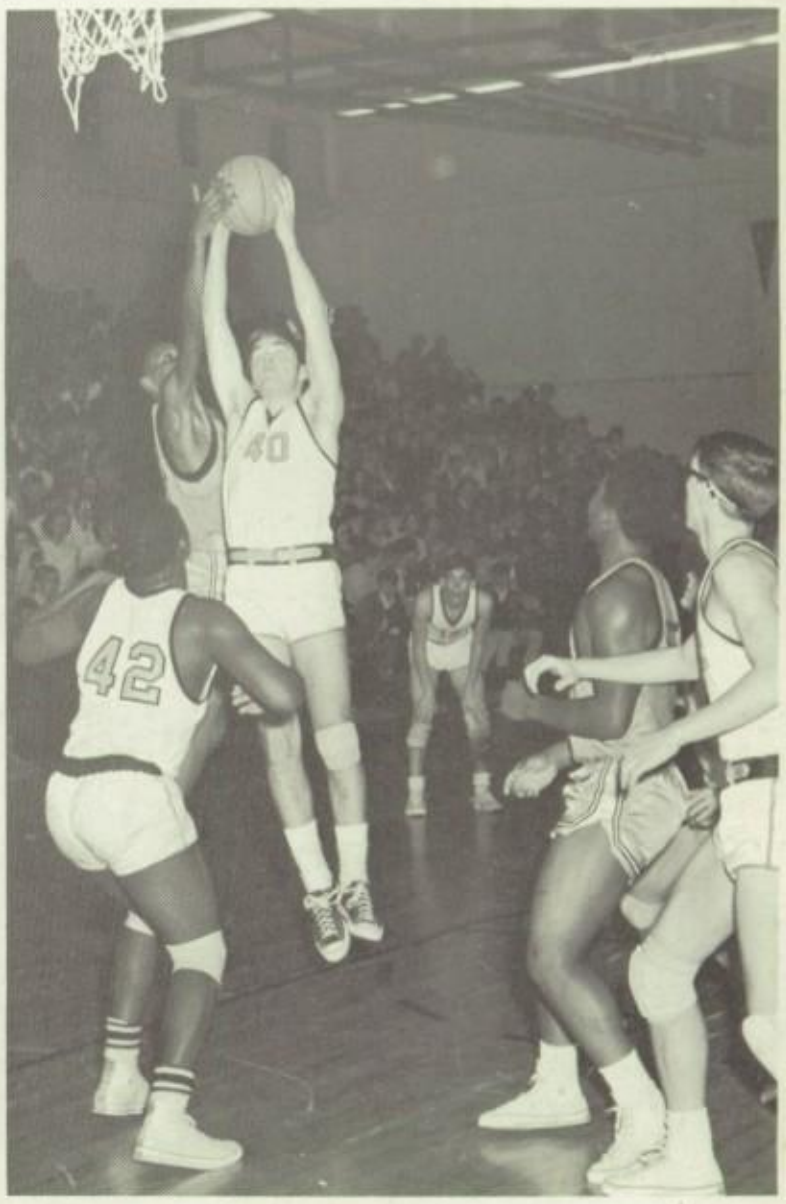

Can Cunningham do it with his eyes closed?

ROW 2: Craig Cowie, Ron McQuattie, Bob Pryztulski, Bob McQuattie, Chris Cowie, Mr. Croach. ROW 1: Bill Sturgell, Nick Smith, Tim Wasco.

Cross Country is the newest sport at LHS. It is a test of physical stamina and mental discipline. The boy who works hard and is determined can make himself a winner.

Pre-race instructions.

The wait out.

The warm up.

Go!! . . . race begins.

Off to a good start.

Schroeder stretches it out.

Bob shows endurance.

Craig Cowie climbs.

Chris Cowie comes in for a finish.

VARSITY – TOP ROW: Mr. Kane, Rich Sanchez, Flynn Smith, Dave Simpson, Al Hagins, Tim Kane, Marc LaForce, Tim Jenkins, Mr. Provident. BOTTOM ROW: John Sopko, Erik Hart, Bob Dangler, Dave Ernst, Tom Kane, Larry Branson, Tony Gonzalez.

Ernst uses a bar arm.

TOURNAMENTS

Elyria Invitational	3rd Place
Buckeye Conference	2nd Place
Sectional Meet	3rd Place
District Meet	6th Place
State Meet	22nd Place

Rich Sanchez – 6-2.

Tony Gonzalez

Determination

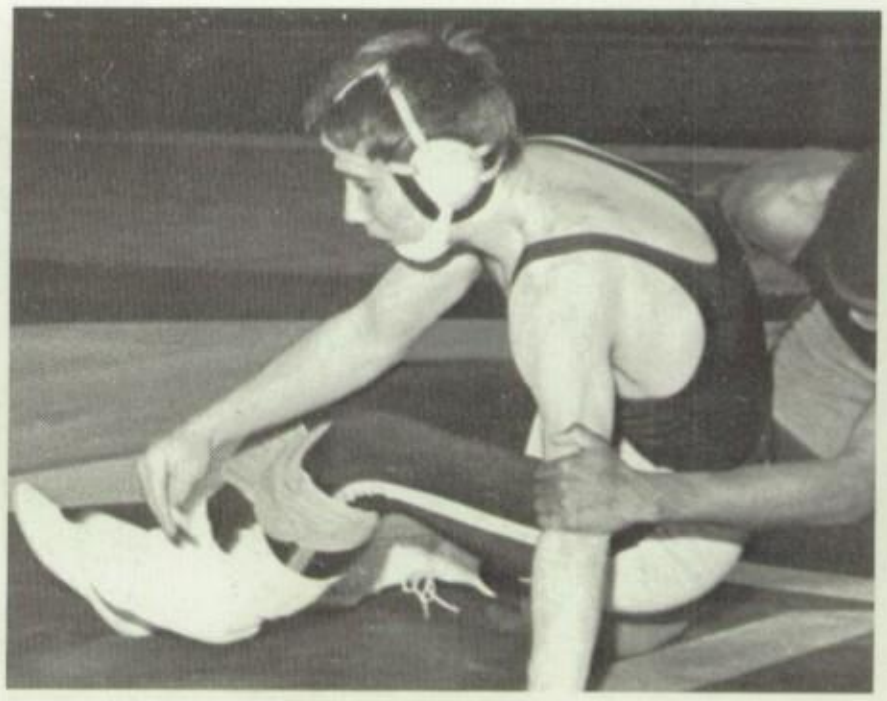

Dangler gets position.

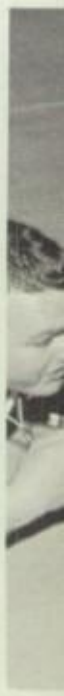

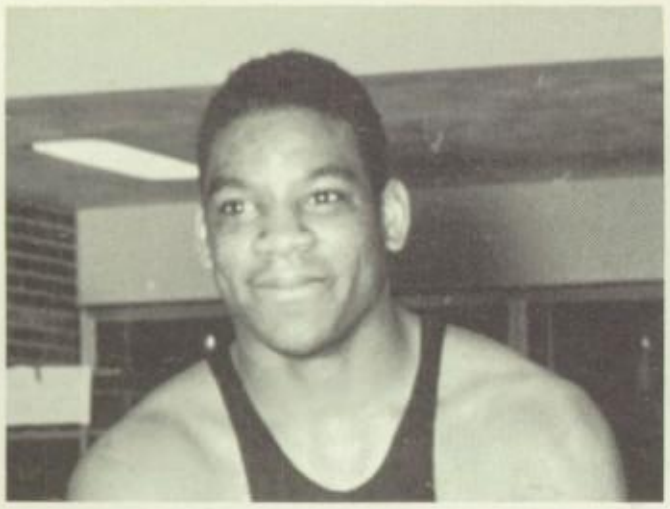

Al Hagins—9-1

Dave Ernst—22-2; two years of wrestling.

Larry Branson sets all time record for LHS: 3rd in State.

Tom Kane

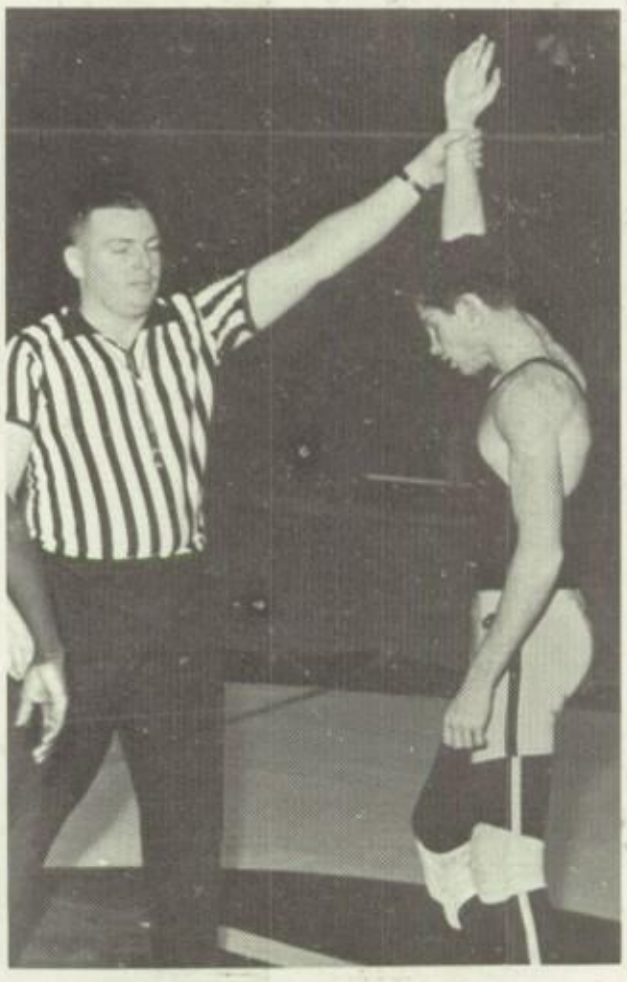

Victory! 7-0, that is.

Tim Kane—8-0-2

Our undefeated JV's

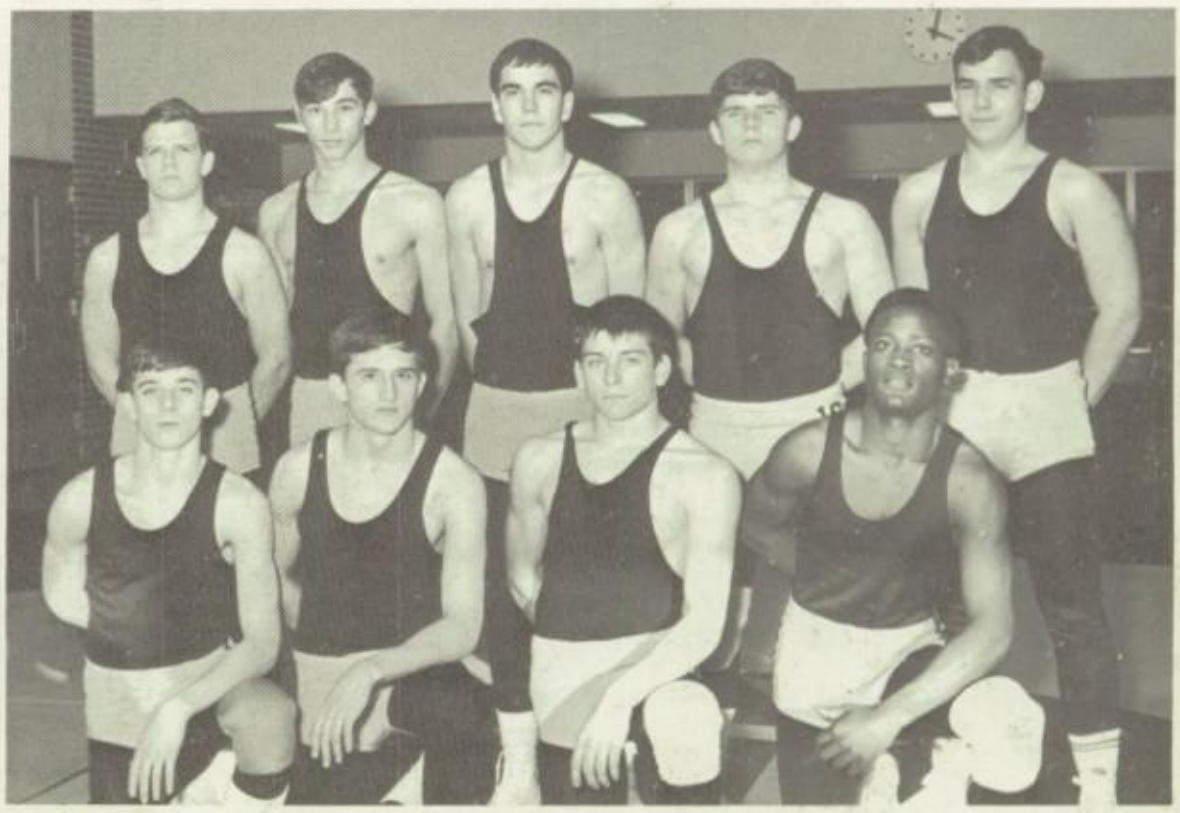

JV—TOP ROW: Dan Wilson, Jim Miraldi, Bill Smith, Marc LaForce, Randy Krul. BOTTOM ROW: Eric Hart, Joe Matos, Vince Karnik, Tony Williams.

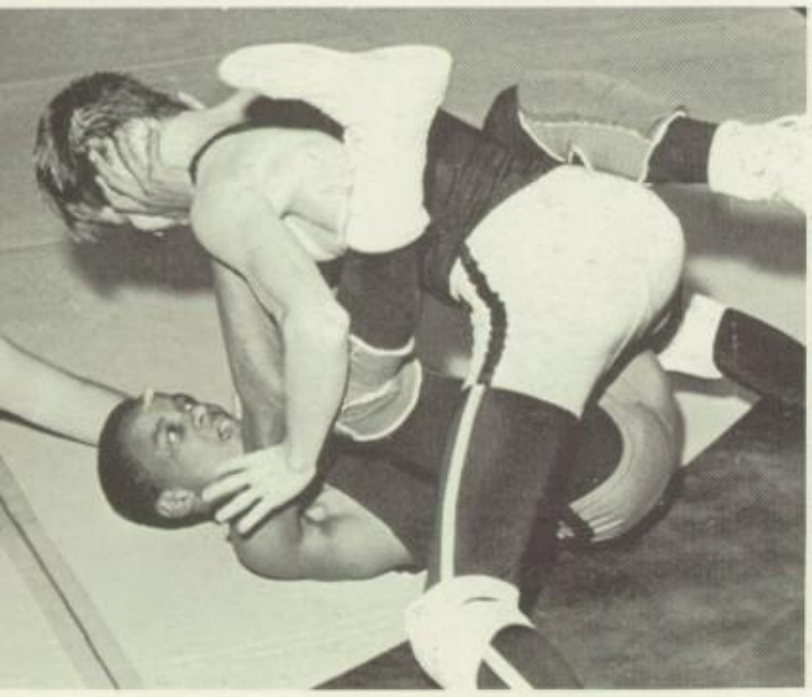

Sopko looking for a cradle.

Chris and Craig Cowie—high jump and pole vault collectively.

DISTANCE RUNNERS—STANDING: Tim Wasco, Bob Pryztulski, Don Wilson, Mike Simonovich. KNEELING: Bob McQuattie, Ron McQuattie.

FIELD EVENT MEN—Lester Wicker, Greg

Fred's winning!

They looked good at the hurdles.

... or maybe a little chicken farm.

Tom and Fred broad jump.

STANDING: Ray Felton, Dan McNutt, Sanders.

SPRINTERS – STANDING: Clarence Holloway, Bob McQuattie, Tom Wilmington, Terry Wargo, Fred Tucker. KNEELING: Ron Fields, Ricky Hans, Lonnie Reese.

TRACK

The 1967-68 Track Team had an exceptional year. Records were broken and rebroken. The team ended the season with a dual meet record of 5 wins, 3 losses and 1 tie. They were 3rd in the Buckeye Conference, 5th in West Tech Relays, 3rd in the Sandusky Relays and were runners-up in the District.

Chris and Craig Cowie set new records in the high jump and the pole vault. Both placed in the district, and Craig placed third in the state in the high jump.

Come on, Tim!

Cowie – up . . . up . . .

and over.

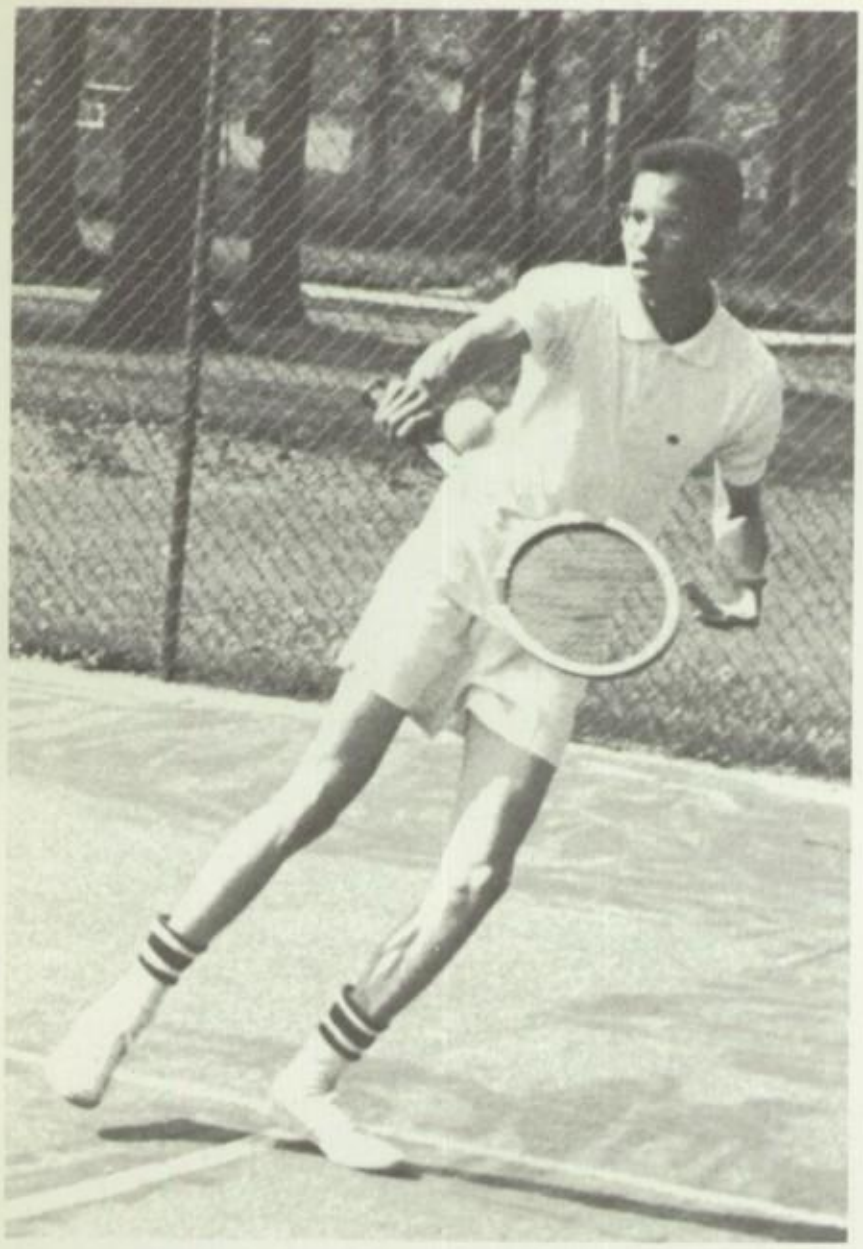

Eric Holliman shows extra effort.

Craig Looney follows through.

Dave Tressel waits for the serve.

Jim Griesser puts one down the line.

Ken Parks steps into the ball.

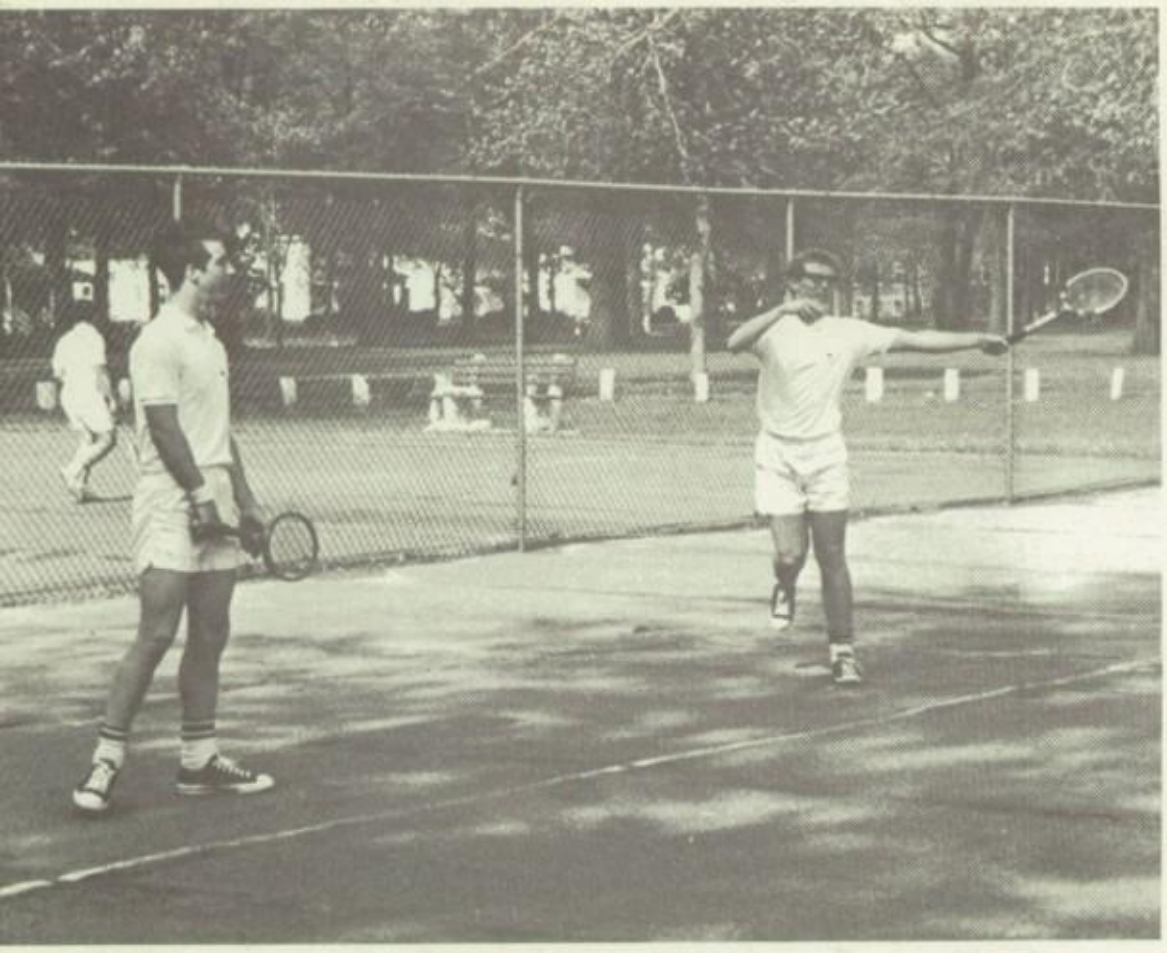

Craig Looney and Jim Griesser
BC Champs
District Champs

The 1968 Tennis Team had a fine season. The team record of 12 and 5 was highlighted by excellent individual efforts. Ken Parks, the number one man, placed second in the districts held in Elyria. The number one doubles team of Craig Looney and Jim Griesser won the Buckeye Conference Doubles Championship and they were District Champions. They were defeated in the second round of the state tournament. An excellent group of underclassmen including David Tressel, Eric Holliman, Joe Veroni, and Doug Ego, are expected to boost the team to another winning season next year.

TENNIS

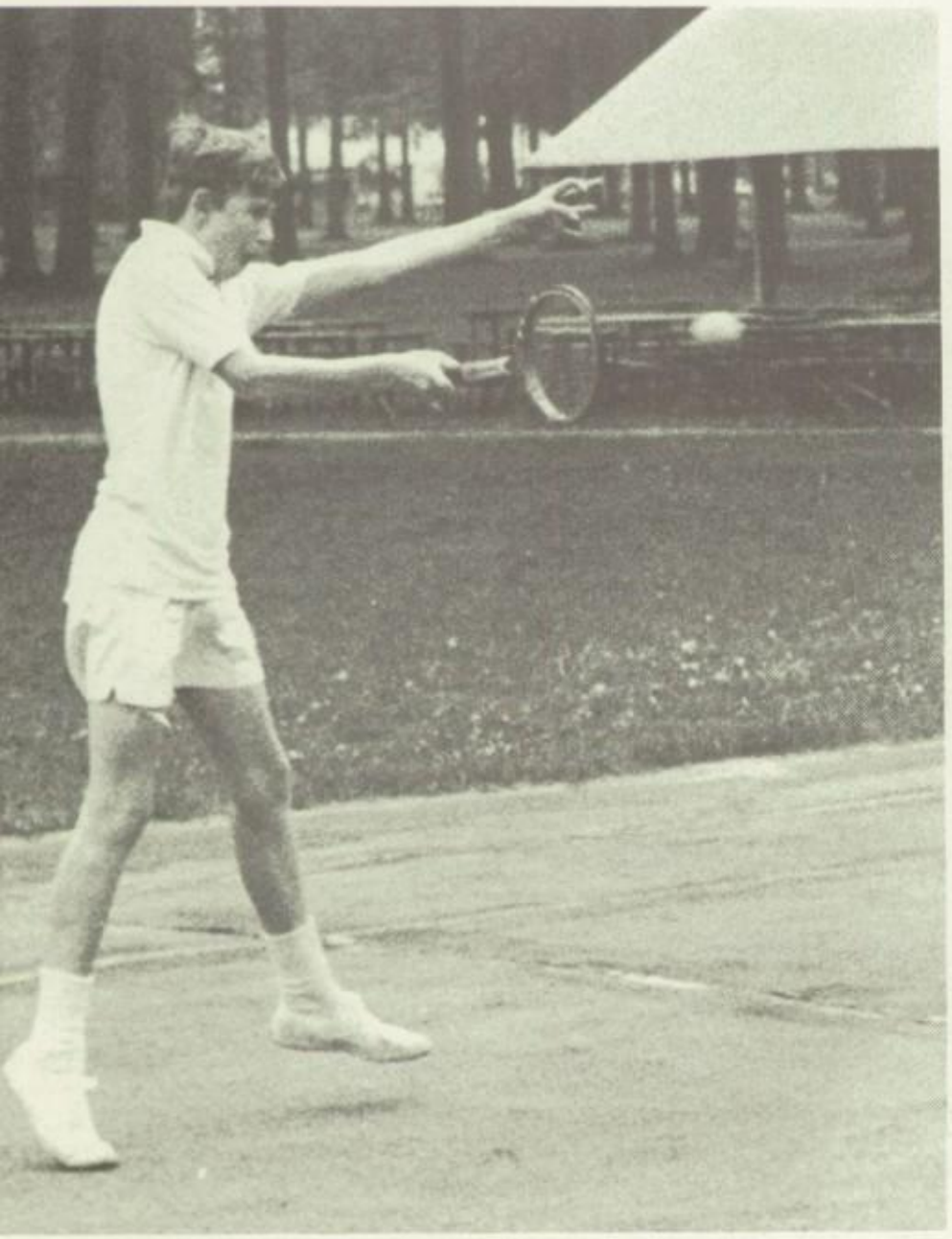

Doug Ego blasts a forehand.

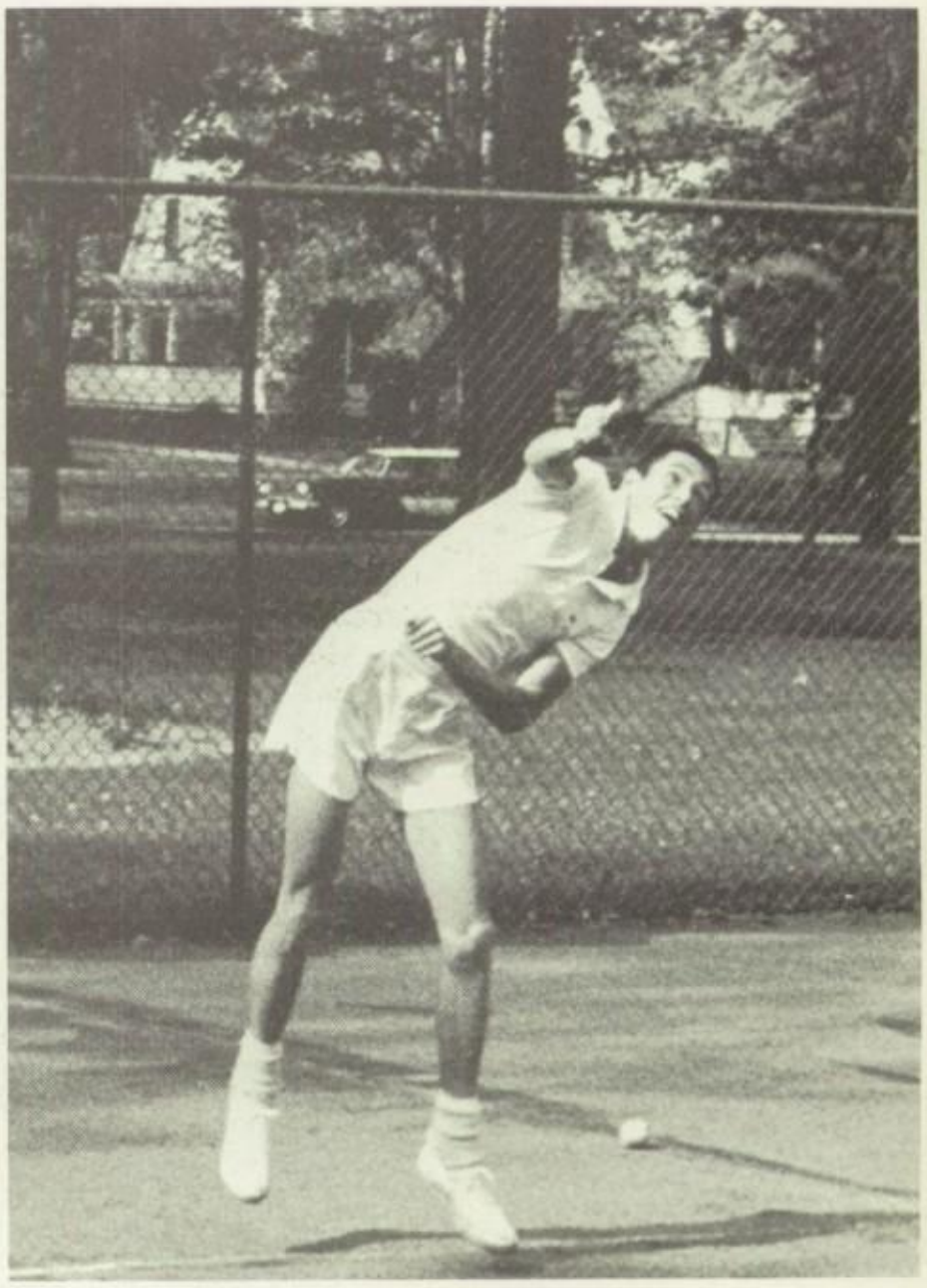

Ken Parks – District Runner-Up.

BASEBALL

Our baseball team ran up a good record this year with a total of eighteen wins to seven losses. They were runners-up in the Buckeye Conference.

Highlights of the season were the victories over Admiral King and the victory over Elyria.

I've got it!

Here it comes!

Don Cook connects.

King and Lutkehou

LHS	6	AD. KING	4
LHS	1	AD. KING	0
LHS	5	ELYRIA	0

Pavlick takes a pitch.

Frank Cellozzi winds up to pitch.

Dale Reed taps out Brookside runner.

pray for the ball.

Jimmy Sheets takes a cut.

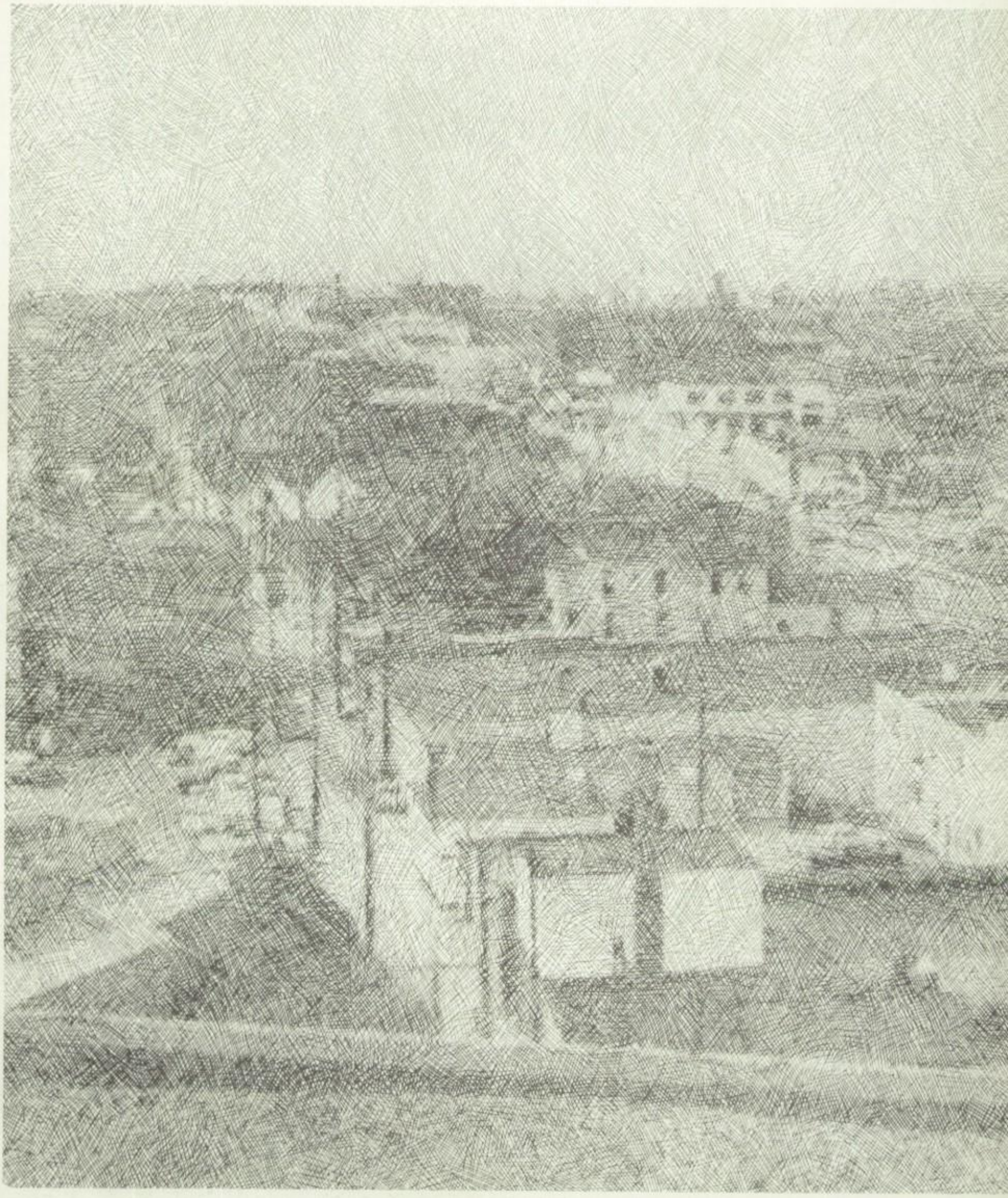

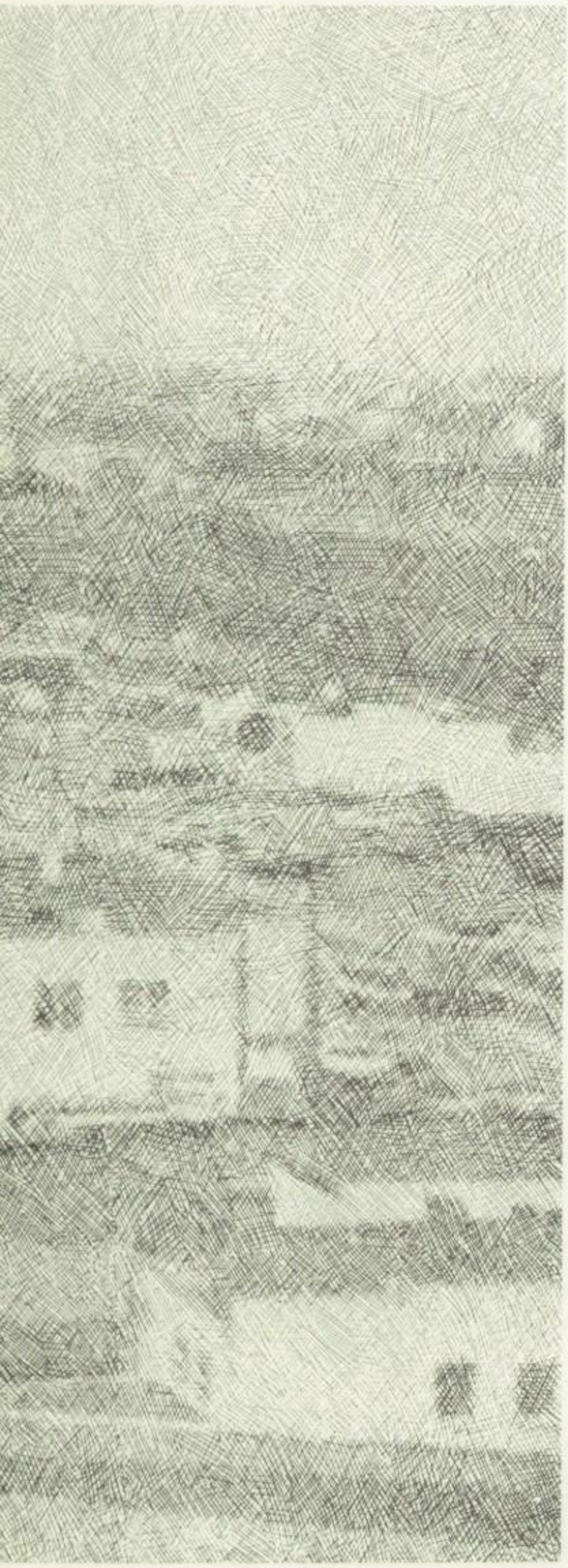

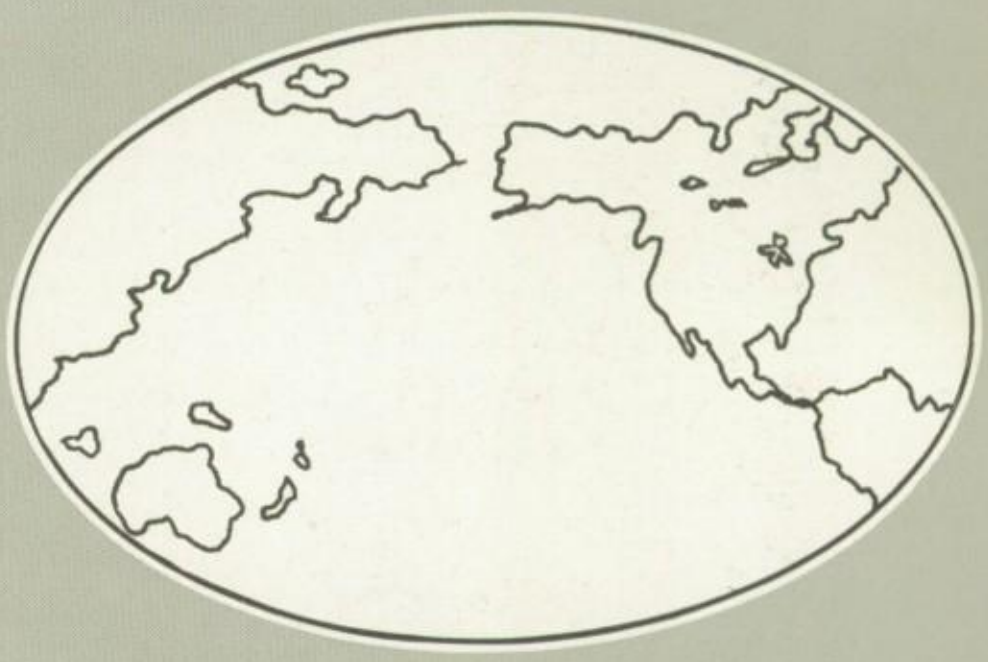

ADVERTISEMENTS

THE CENTRAL SECURITY NATIONAL BANK

OF

LORAIN COUNTY

SEVEN OFFICES TO SERVE YOU

MAIN OFFICE—20TH & BROADWAY
SHEFFIELD OFFICE—SHEFFIELD CENTER
AVON OFFICE—RIDGELAND & DETROIT RD., AVON
COLORADO OFFICE—COLORADO & LEHIGH AVE.
WESTGATE OFFICE—WESTGATE CENTER, 21st & LEAVITT
SHEFFIELD LAKE CENTER—SHOREWAY CENTER, SHEFFIELD LAKE
BROADWAY OFFICE—BROADWAY & 8th ST.

ALL BANKING SERVICES

MEMBER F.D.I.C.—FEDERAL RESERVE SYSTEM

KUNTZ & JOYCE, INC.

MOVING—STORAGE—
HEAVY HANDLING

206 11th ST. LORAIN, OHIO PH. 244-1912

DOANE ELECTRIC CO.

ELECTRICAL CONTRACTORS
1150 W. 14th STREET
LORAIN, OHIO
244-1135

FROM THE CAMERA of RICHARD SVAT

SVAT STUDIO

SPECIALISTS IN • BRIDAL PHOTOGRAPHY
• PORTRAITS
• COMMERCIAL

4280 OBERLIN AVE.
LORAIN, OHIO 44053
288-2203

SAM KLEIN CO.

245 BROADWAY MIDWAY MALL

SMART CLOTHING
AND
HABERDASHERY FOR STUDENTS

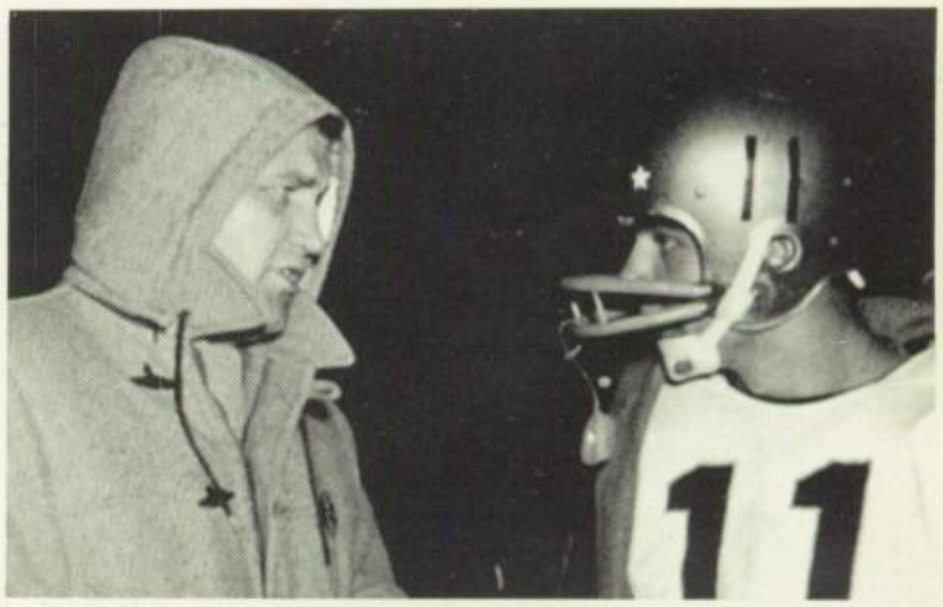

G.E. APPLIANCE CENTER

204 5th STREET
244-1862

OAKWOOD SHOPPING CENTER
277-8218

LORAIN, OHIO

COMPLIMENTS OF

BROADWAY LANES AND PRO SHOP

305 BROADWAY PHONE 244-1854

HART'S FOR DIAMONDS

LORAIN COUNTY'S LARGEST JEWELERS

YOUR OWN PERSONAL CHARGE ACCOUNT IS INVITED.

THREE FRIENDLY STORES
- 375 BROADWAY—LORAIN
- 505 BROAD ST.—ELYRIA
- 219 SHEFFIELD CENTER

BEST WISHES FROM

RYAN ELECTRIC CO., INC.

918 11th STREET

COMPLIMENTS OF

THE CLEVELAND LORAIN HIGHWAY COACH CO.

CHARTER COACH FOR ALL OCCASIONS

288 N. BROADWAY 244-4188

DREHER EMPLOYMENT SERVICE INC.

- OFFICE & CLERICAL
- PROFESSIONAL & TECHNICAL
- SALES & ADVERTISING
- INDUSTRIAL

222 BROADWAY BLDG. LORAIN, O.
LORAIN – 244-6251 ELYRIA – 323-1906

EMPLOYMENT AGENCY
EXPERIENCE SINCE 1929

LLEWELLYN
LORAIN, OHIO

BEST WISHES
TO THE CLASS
of
1968

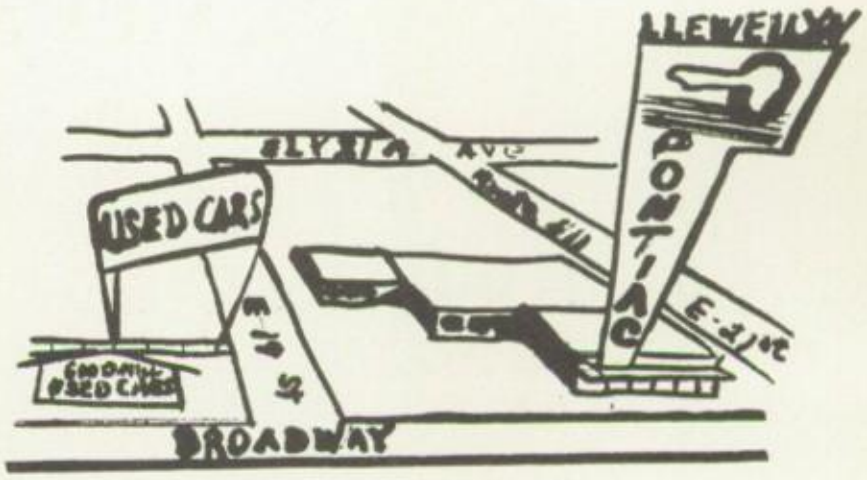

DRISCOL MUSIC CO.

455 BROADWAY
LORAIN, OHIO

TED JACOBS

WOMEN'S AND CHILDREN'S
APPAREL

209 4th ST. 245-6814
MIDWAY MALL 233-8210

THE
A. H. BABCOCK CO.

INSURANCE AND REAL ESTATE
ROBERT A. ROHNER
NEAL C. MOWERY
GILBERT P. POLANSKY

232 5th STREET 244-1224

KELLY SERVICES

TEMPORARY POSITIONS
FOR ALL SKILLS
- OFFICE WORK
- MARKETING POSITIONS
LABOR AND TECHNICAL
223 BROADWAY BLDG.

LORAIN
244-6748

ELYRIA
323-2516

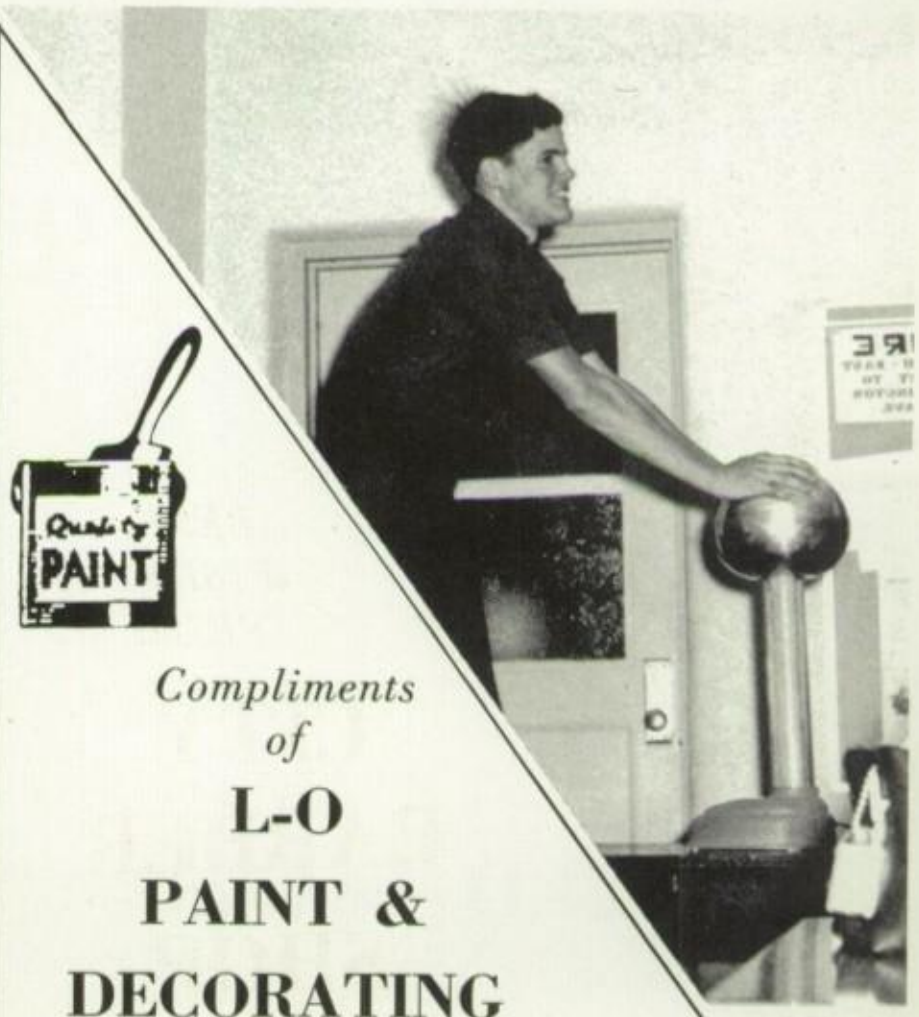

Compliments of

L-O PAINT & DECORATING

205 5th St. 244-1322

LORAIN LUMBER CO.

SERVING AREA OVER 96 YEARS

MILL WORK
WINDOWS
INSULATION
PLYWOOD
244-3103

138 E. 9th St. LORAIN, O.

BEST WISHES IN FUTURE YEARS COMPLIMENTS OF

ANDY'S PAINT AND HARDWARE

CORNER OF 9th ST. AND OBERLIN AVE.

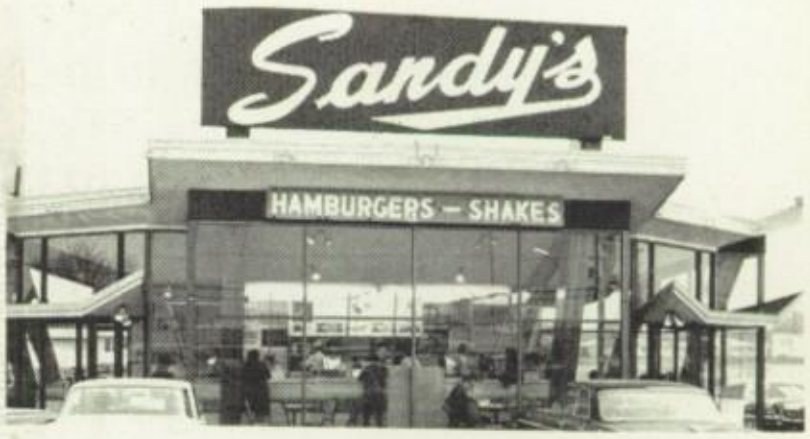

1111 MEISTER ROAD

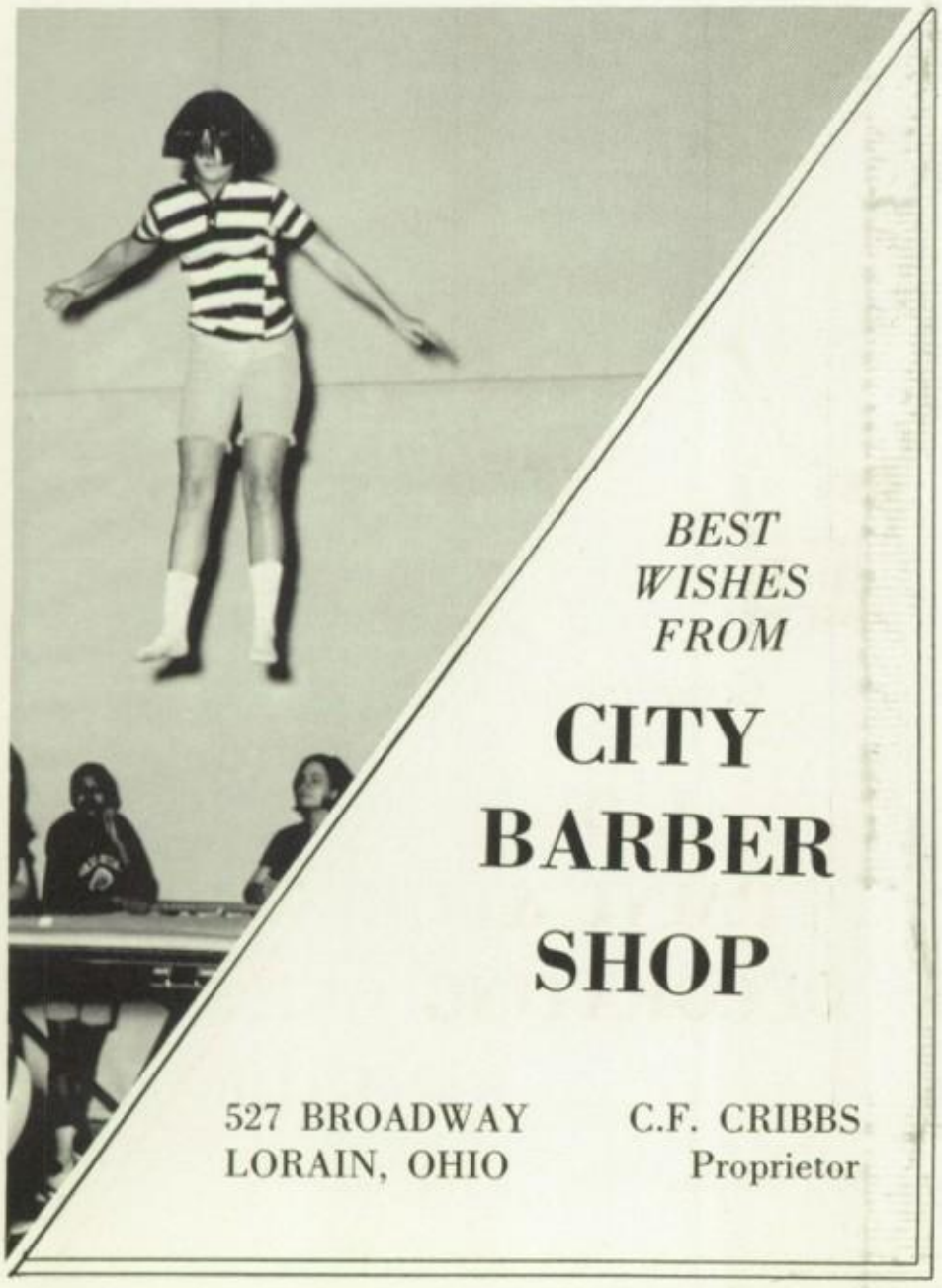

BEST WISHES FROM

CITY BARBER SHOP

527 BROADWAY
LORAIN, OHIO

C.F. CRIBBS
Proprietor

LORAIN HIGH SCHOOL BOOSTERS

- ANN HALL BEAUTY SHOP
- HAGEMAN SHOES
- HARMON INC.
- HARRY'S MEN'S WEAR
- KAMINSKI OLDSMOBILE-CADILLAC INC.
- TOWNE HOUSE BARBER SHOP
- YALA'S PIZZARIA

COMPLIMENTS OF

THE LORAIN TELEPHONE COMPANY

SCHEIFERSTEIN AGENCY INC.

208 8th St. LORAIN, OHIO

245-6881

KOHLMEYER SUPPLY CO.

WHOLESALE DISTRIBUTORS
MILL—INDUSTRIAL—BUILDERS
SUPPLIES
PLUMBING AND ELECTRIC

3019 PEARL AVE. LORAIN, O.
LORAIN 278-288 ELYRIA 322-9630

COMPLIMENTS OF

MISS RUBY'S HOUSE of BEAUTY

717 BROADWAY
LORAIN, OHIO

CONGRATULATIONS FROM

CORINTHIAN GRILL RESTAURANT

1138 BROADWAY 244-2502

GIVNER'S

- LUGGAGE
- JEWELRY
- TROPHIES

PHONE 244-3187
10th STREET &
BROADWAY

Mobil

COMPLIMENTS
of

ED LONG'S SERVICE STATION

LORAIN, OHIO

CONGRATULATIONS
FROM

SEARS ROEBUCK CO.

409 BROADWAY 246-5401
LORAIN, OHIO

Compliments
of

KLINES DEPT. STORE

610 BROADWAY LORAIN, O.

FINEST IN INSURANCE AND BONDING SERVICE
FIRE THEFT AUTO

Richard L. Rieger
INSURANCE AGENCY

SPECIALIZING IN

STUDENT LIFE INSURANCE

$10,000.00 FOR $40.00 PER YEAR
CALL US FOR DETAILS—NO OBLIGATION

PHONE 244-1166 116 8th STREET

MEN'S FUTURE FASHIONS—TODAY
AT

HARRY'S MEN'S WEAR

200 BROADWAY 244-1404

RIETH AGENCY

- INDUSTRIAL
- COMMERCIAL
- FIRE
- CASUALTY
- LIFE
- BONDING

RIETH INSURANCE AGENCY
HAROLD SALADIN—MANAGER

737 BROADWAY
244-1963

BRANT MEATS

3270 OBERLIN AVE.
LORAIN, OHIO

THE BLACK RIVER LUMBER & SUPPLY CO.

277-8202

EAST 28th ST.
AT FULTON RD. LORAIN, O.

COMPLIMENTS
of

WHALEN DRUGS

3202 OBERLIN AVE.
CORNER OF MEISTER RD.
LORAIN, OHIO
282-6563

GARGUS STUDIO

PORTRAIT—CANDID
PHOTOGRAPHY

IN BLACK & WHITE

OR

NATURAL COLOR

2834 BROADWAY—LORAIN, OHIO

BEST WISHES FOR A BRIGHT FUTURE!

SHELLY ABRAHAM – Y-Teens 1,2,3,4, AFS 3, Hi-Standard Staff 3, Student Council 3,4, Booster Club 4, National Honor Society 4, Aide 2,3,4, Business Staff 3
DAVE AKOSI – Football 2, Chess & Bridge Club 1
DENISE AKOSI – Student Council 1, FNA 2, Aide 2,3,4, AFS 4, Booster Club 4, National Honor Society 4, Basketball Concessions 4, Stadium Usherette 4
LINDA APOLZON – Forensic Club 2,3, Dramatic Arts 3,4, Y-Teens 3, AFS 3, Student Council 2, National Honor Society 4, Aide 3,4
JIM BABINSKY – Aide 4
JUDY BADO – FNA 1,2,3,4, Aide 2,3,4, Stadium Usherette 2, 3,4, Choir 1
DAVE BAIR – Aide 3
POLLY BALLIETTE – Y-Teens 1,2,3,4, FTA 3,4, Aide 1,2, AFS 3,4, Choir 1,2,3, A Cappella Choir 4, Operetta 4
JIM BANDAGSKI – Aide 2
VAL BAYNE – Y-Teens 2,3,4, FNA 4, Band 1,2,3,4, National Honor Society 4, Aide 3
CARL BECK – Aide 1, Band 2
NANCY BELAK – Aide 2,3,4, National Honor Society 4
ARLENE BERGER – Y-Teens 1,2,3,4, Aide 3,4, Choir 1,2,3, A Cappella Choir 4, Operetta 4
KATHY BERISH – Y-Teens 1,2,3,4, AFS 4, FTA 3,4, Booster Club 4, Y-Teens Secretary 4, Basketball Worker 3, Football Concessions 2, Choir 1,2,3, National Honor Society Treasurer 4, Aide 3,4
KAYDEAN BEILING – Hi-Standard Staff 4
VALERIE BERNES – Y-Teens 1,2,3, Vice-President 2, Aide 2, Orchestra 1,2,3,4, A Cappella Choir 3,4, National Honor Society Secretary 4, Dramatic Arts 4, Choraleers 4, Operetta Music Director 4
BARB BORSOS – Aide 2,3, Intramurals 1
ROSEMARIE BERSTLING – FNA 1, Aide 3,4
JACK BIGRIGG – Football 1,2,3,4, Track 2,3,4, Aide 4
KAREN BIVINS – Choir 1, Aide 3, Football Concessions 2
KENNETH BOBEL – Band 1,2,3,4, Sound Crew 1,2,3,4, Aide 3,4, Light Crew 3
RITA BOGGS – Aide 2,3, NYC 2,3,4
MAUREEN BOTCHICK – Y-Teens 3,4, FNA 3, Stadium Usherette 3,4, AFS 3,4
DENISE BRADLEY – Y-Teens 2,3,4, Hi-Standard Staff 3,4, AFS 3,4, Aide 4
JEAN MARIE BRAINARD – Student Council 1
DEBBIE BRANDT – Italian Club 2, Hi-Standard Staff 4, Y-Teens 2,3,4, FNA 2, Aide 4, Choir 1,2,3, National Honor Society 4, A Cappella Choir 4, Operetta 4
LARRY BRANSON – Wrestling 3,4, Intramurals 3,4, Track 3
RICK BUCHANAN – Sound Crew 1,2,3,4, Varsity Band 1,2,3,4, Chess & Bridge Club 1,2, Student Council 2, Math Club 3, Booster Club 4, National Honor Society Vice-President 4, Berg Science Seminar 3, Ski Club 4, Aide 3,4
DEBBIE BUCKHOLZ – Y-Teens 1,2,3,4, Cheerleader 2,3, Dramatic Arts 3, Choir 1,2,3, A Cappella 4
LYNN BUNN – Aide 1,4
DAVE BURGESS – Boys' Bowling 3,4, Hi-Y 3, AFS 3, FTA 3, Track 3, Football 1,2,3,4
LE ROY BURGETT – Student Council 1, Aide 3, Orchestra Vice-President 4, Dance Band 4, Basketball Concessions 2,3, Band 1,2,3,4
ROBERT BRESTOVANSKY – Choir 1,2,3, A Cappella 4, Operetta 4
KEVIN BYRNE – Track 2
RUTH CALLAHAN – Y-Teens 2,3,4, FTA 3,4, AFS 3,4, Student Council 3,4, Berg Science Seminar 2, Booster Club 4, National Honor Society 4, Aide 2,3,4
KENT CARMEN – Boys' Hi-Y 2,3, Band 1,2,3,4
AL CARUSO – Track Mgr. 3, Intramurals 3,4
GARY CARVER – Intramurals 2,4
ROBERT CATALDO – Aide 4
JOHN CEOL – Track 1,2,3
BOB CHEVALIER – Hi-Y Treasurer 3, Band 1,2,3
PHYLLIS COATES – Aide 2,3,4, Scimitar Staff 1,2,3,4, Girls' Intramurals 1,2, GAA 2, FTA 3, FNA 4, AFS 3,4, Choir 1, 2,3, A Cappella Choir 4, Operetta 4, Football Program Seller 3
CLAUDE COLLINS – Aide 4
MARY LOU CONN – Choir 1,2, A Cappella Choir 3,4, Y-Teens 1,2, Aide 4, Scimitar Staff 4, Operetta 3,4, AFS 4, Student Council 2, Human Relations Club 1, National Honor Society 4
DON COOK – Football 1, Basketball 1,2,3, Baseball 3,4, Cross Country 2, Student Council 2
CHRIS COWIE – Rifle Club 1, Football Mgr. 2, Wrestling Mgr. 3, Track 2,3,4, Intramurals 1, Boys' Bowling, Team Captain 2, Aide 3
CRAIG COWIE – Rifle Club 1,2, Football 3, Track 2,3,4, Cross Country 4, Aide 3
DEBI COYNE – Y-Teens 2,3,4, Aide 1,2,4, Choir 1,2,3, A Cappella 4
RUSSELL CROMWELL – Rifle Club 1,2,3, Boys' Bowling 2
SAM CUSUMANO – Italian Club 2, Track 2, Booster Club 4
LAURIS CUTLIP – Orchestra 1,2,3,4, Boys' Bowling 4
MARLYS CUTLIP – Orchestra 1,2,3, Y-Teens 3,4, Aide 2,3,4, Choir 1,2
KALLIE DELIS – Y-Teens 1,2,4, Choir 1,2,3, A Cappella Choir 4, Operetta 4, Newspaper 4
KEN DELLINGER – Wrestling 1
JUDY DEMBIEC – Y-Teens 1,2,3,4, Secretary 3, Student Council 2,3,4, Aide 2,3,4, Concessions 3
CATHY DIETLIN – Band 2,3,4, Orchestra 4, National Honor Society 4, Choir 1,2,3, A Cappella Choir 4, Choraleers 4, Operetta 4, FTA 3,4, Dramatic Arts 4, AFS 4, Booster Club 4
ALAN DOANE – Aide 3,4, Choir 1,2, A Cappella Choir 3,4, Operetta 3,4
ERICA DOBREFF – Dramatic arts 1,2,3, Treasurer 4, Y-Teens 1,2,3, Football Concessions 2,3,4, AFS 3,4, Forensic 3, Orchestra 1,2,3, Choir 1,2, A Cappella Choir 3,4, Berg Science Seminar 3, Booster Club 4, National Honor Society 4, Choraleers 4, Operetta 3,4, Aide 3,4
JOE DOSLOVICH – Football 1,2,3,4, Baseball 1,2,3
GARY DRISKELL – Hi-Standard 4, Aide 3
RAY DUDZIAK – Football 1, Basketball 1,3,4, Student Council 2, Aide 4, National Honor Society 4
ALLEN DUNDEK – Choir 1,2, A Cappella Choir 3,4, Operetta 3,4
DONNA DULEMBA – Y-Teens 1,2,3,4, Aide 2,4
CINDY EHMAN – Y-Teens 1,2, Aide 3,4
SANDY ELBERT – Y-Teens 1,2,3, FNA 1, Dramatic Arts 4, Choir 1,2,3, A Cappella Choir 4, Operetta 4, Aide 4, Booster Club 4, National Honor Society 4, DA Play 4
JANIE ELDER – Y-Teens 1, Intramurals 1, Choir 1,2,3, A Cappella Choir 4, Operetta 4
BOB ELLIS – Aide 3,4, Math Club 3, Berg Science Seminar 3, Forensic 3,4, Student Council 3, Treasurer 4, National Honor Society President 4, DA Play 4, Booster Club 4
BETTY ELWOOD – Y-Teens 1,2,3,4, Forensic 3,4, AFS 3,4, FTA 3,4, Aide 2,3, Choir 1,2,3, A Cappella Choir 4, Operetta 4, National Honor Society 4, Booster Club 4
MARIE EMERICK – Y-Teens 1,2, Aide 1,2,4
DAVID ERNST – Wrestling 1,2,3,4, Aide 2,3,4, Cross Country 2
STEVE EVANS – Wrestling 1,2,3, Cross Country 3,4, Football Mgr. 2, Chinese Club 2, Boys' Intramurals 4, Hi-Standard 3,4
JUDY FAGAN – Band 1, A Cappella Choir 3,4, Y-Teens 1, 2,3,4, Varsity Cheerleader 3,4, Teacher's Aid 2,3,4, Operetta 3,4, GAA 1, 1st Attendant 4, Choir 1,2
LINDA FARAGHER – Aide 3,4
RICHARD FAROH – Boys' Bowling 1,2,3, President 4, Basketball Worker 3, Camera Club 3
BILL FEICKS – Rifle Club 1,2, Boys' Bowling 1,2,3,4
JEFF FINE – Band 1,2,3, President 4, Dance Band 1,2,4, Orchestra 1,2, Aide 3,4, Dramatic Arts 3,4, DA Play 4, Math Club 3, AFS 4, National Honor Society Induction Speaker 4, Booster Club Vice-President 4, Student Council 1,4
ELLEN FORSBERG – Student Council 1, Y-Teens 1,2,3,4, AFS 4, Choir 1,2,3, A Cappella Choir 4, Operetta 4, Hi-Standard 3, Aide 3,4
VIVIAN FOX – Aide 3,4
TONY FREDA – Track 1, Football 2
JAN FRIEDLANDER – AFS 3, Choir 1,2
JOE FRIESS – Track 2
LARRY TRIESSON – Football JV 2, Intramural Basketball 4
NORMA FRITSCH – German Club 1,2, Y-Teens 1,2,3, Orchestra 1,2,3, Band 1,2,3, A Cappella Choir 4, Teacher's Aide 1, 2,3,4, Operetta 4, Choir 1,2,3, Librarian 2,3
SHIRLEY FURJES – Aide 1,4
SUE GALLAGHER – Teacher's Aide 4, Y-Teens 3,4
TERRY GANNIS – Operetta 4, Wrestling 1,4, FTA 4, A Cappella Choir 4, Choir 1,2,3, Aide 1,2,3
KURT GLASBRENNER – American Field Service 4, Student Booster 4, Baseball 2
DONALD GLICK – AFS 4, Band 2,3,4, A Cappella Choir 3,4, Orchestra 2,3,4, Choraleers 4, Operetta 3,4, Choir 1,2
BOB GLOWACKI – Football 1,2,3,4, Basketball 2, Track 2,3,4, Aide 4

TONY GONZALEZ—Track 1,2, Wrestling 3,4, Varsity Wrestling Manager 2,3,4, Teacher's Aide 3
SHELIA GRAHAM—Aide 1,4
MERI GRASSO—Y-Teens 1,2,3,4, Choir 1,2,3, A Cappella Choir 4, Operetta 4, DA Play 4, Aide 1,2
JIM GRIESSER—Teacher's Aide 4, Basketball 1,2,3,4, Baseball 1,2,3, Tennis 4, National Honor Society 4, Student Council 2,3,4, Co-Captain 4
AL HAGINS—Football 1,2,3,4, Wrestling 1,2,3,4, Track 1,2,3,4
JANIE HALL—Y-Teens 2,3,4, Choir 1,2,3, A Cappella Choir 4, Aide 4, Operetta 4
MARY HANNA—Future Nurses 1,2,3, Girls' Athletic Association 2,3,4, Girls' Bowling Team 3, Teacher's Aide 2,3,4, Girls' Intramurals 2,3,4, President 4
GLEN HAPONIK—Football 1, Baseball 3, Berg Science Seminar 1,2,3
JOANNE HARDIK—Stadium Usherette 2,3
DON HARDY—Football 1, Football Manager 2,3,4, Track Manager 2,3,4, Aide 3,4
DEBBIE HART—Orchestra 1,2,3,4, Aide 4, Hi-Standard 3, Operetta 4, A Cappella 4, AFS 3,4, Student Council 3,4, Y-Teens 2,3,4, Choir 1,2,3
DIANE HAWKES—Aide 2,3, Choir 1,2,3, A Cappella Choir 4, Operetta 4
GIL HAWLEY—Band 1,2,3,4, Track 1, Tennis 2,3,4, Orchestra 3, Hi-Y 3, Dance Band 1,3,4, Math Club 3
MARK HAZEN—Rifle Club 2, German Club 3
JACK HAZLETT—Track 1,2
WENDY HEIMANN—Teacher's Aide 2,4, AFS 3,4, Y-Teens 3,4, Football Concessions 1,2,3,4, Choir 1,2, Chinese Club 2, Newspaper Staff 3,4, FTA 3,4, Debate Club 2, Basketball Worker 4
DUANE HENDERSON—Track 3
JUDY HENNES—Y-Teens 3
CHARLENE HERZER—Y-Teens 1,2,3,4, Treasurer 2, Aide 3, A Cappella Choir 3,4, Secretary 4, AFS 3,4, Vice-President 3, President 4, National Honor Society 4, Football Concessions 3,4, Operetta 3,4, Choraleers 4, Booster Club 4, Choir 1,2
KAREN HESS—Y-Teens 1,2,3, Aide 1,2,4, A Cappella Choir 3,4, Treasurer 4, Choraleers 4, Operetta 3,4, Choir 1,2, National Honor Society 4
SUE HIBBARD—Human Relations Club 1, Y-Teens 1,2, Band 2,3,4, Choir 1,2, FTA 3, National Honor Society 4, Operetta 3, Orchestra 4, A Cappella Choir 3,4
PAUL HLEBCAR—Student Council 3, Chinese Club 2, AFS 3,4, Aide 3
JESSE HOGAN—Track 4
JAMIE HOLLIMAN—Football 1,2, Basketball 1,2,3,4, Baseball 1,2,3, AFS 3, Student Council 1,2,3, A Cappella Choir 4, Choir 1,2,3, Operetta 4, National Honor Society 4
ELLEN HORINEK—Teacher's Aide 2,3,4, Girls' Intramurals 1, Y-Teens 1,2,4
MARGARET HORKAY—Scimitar Staff 1,2,3,4, Editor-in-Chief 4, Football Concessions 3,4, FTA 4, AFS 3,4, Debate Club 2,3, Aide 1,2,4, Choir 1,2,3, A Cappella Choir 4, Operetta 4, Girls' Intramurals 2, National Honor Society 4
LAD HORVATH—Football 1,2, Wrestling 3, Booster Club 4, Sergeant at Arms 4
KEN HOYE—Hi-Y 1,2, Football 1,2, Hi-Standard 4, AFS 3,4
GRETHCHEN HUFF—Teacher's Aide 4
FRANK JACHYM—Football 1,2,3, Track 1,2
AUDREY JANCSURA—Aide 3,4, Girls' Intramurals 2, Choir 1,2, President 4
JULIA JANS—Y-Teens 1,4, Choir 1,2,3, GAA 2, Teacher's Aide 3, Operetta 4, A Cappella 4
DEBBIE JENKINS—Y-Teens 1,2,3,4, Student Council 1,2,3,4, AFS 3,4, Teacher's Aide 2,4, Choir 1,2,3, A Cappella Choir 4, National Honor Society 4, Senior Class 4, Operetta 4, LHS Student Booster 4, Secretary 4
CHERYL JOHNSON—Y-Teens 2,3,4, A Cappella Choir 4, Aide 3,4, Choir 1,2,3
CINDY JOHNSON—Aide 2,4
DAN JULOCK—Aide 3,4
GLENNA JUSTICE—Teacher's Aide 1,2, Booster Club 1,2,3, GAA 3
TIM KANE—Football 1,2,3,4, Wrestling 3,4, Basketball 1,2, FTA 4
TOM KANE—Football, Wrestling, FTA, Teacher's Aide, Cross Country
JIM KEISER—Operetta, A Cappella Choir, Choraleers, Dance Band 4
DALE KULCBER—Rifle Club 1,2, Dance Band 1,2, Baseball 1, Tennis 2
TERRY KING—Football 1,2,3,4, Basketball 1,2,3,4, Baseball 1,2,3,4
CHERYL KIRK—FTA 4, A Cappella Choir 4, Operetta 4, Choir 1,2,3
DEBBIE KRESS—Y-Teens 1,2,3,4, FTA 3,4, Historian, Aide 4, Choir 1,2, A Cappella Choir 3,4, Girls' Intramural, Bowling 3,4, Operetta 3,4
DAN KRETCHMAN—Teacher's Aide 2, A Cappella Choir 4, Choir 1,2,3
DEBBIE KSENICK—Teacher's Aide 2,3,4, Y-Teens 1,2, Choir 3
CLAUDIA KOBA—FTA 2,3,4, Treasurer 4, Debate Club 2,3, A Cappella Choir 4, English Aide 4, AFS 3,4, National Honor Society 4, Scimitar 4, Operetta 4, Girls' Intramurals 1, Choir 1,2,3
SALLY KOCHKEISER—A Cappella Choir 4, Teacher's Aide 4, Operetta 4, Choir 1,2,3
DONNA KOLIS—Y-Teens 1,2,3,4, Future Teachers of America 2,3,4, Scimitar Business Staff 3,4, Teacher's Aide 3, Choir 1,2,3, A Cappella 4
CYNTHIA KUHN—Dramatic Arts Club 1,2, Future Nurses 2, Girls' Intramural 2, Booster Club 1,2, Aide 3,4
RUTH KURANT—Orchestra, Girls' Basketball, FNA, Aide 2, 3,4, Y-Teens 2,3,4
JOSEPH KURIANOWICZ—Teacher's Aide 4
JOE KURTA—Football 1,2,3,4, Teacher's Aide 3,4, Track 1, National Honor Society 4
BRAD LATHWELL—Teacher's Aide 3,4, AFS 3,4, A Cappella 4, Hi-Y Club 3, Operetta 4, Choir 1,2,3
CLIFFORD P. LAVISH—Basketball 1, Teacher's Aide 1,2,4, Manager Football 3, A Cappella 4, Operetta 4, Track 3
LANA LERNER—Y-Teens 1,2,3,4, AFS 3,4, Secretary, A Cappella Operetta 4, Band 1,2,3,4, Secretary 3, National Honor Society 4, Dramatic Arts Club 3,4, Teacher's Aide 3,4, Usherette 3, Student Booster Club 4, Choir 1,2,3
CHERYL MACLAY—Y-Teens 1,2,3,4, A Cappella Choir 4, Hi-Standard 4, Aide 4, AFS 1, Girls' Intramurals 1, Choir 1,2,3, Operetta 4
JANIE MACMILLAN—Orchestra 1,2, Student Council 1,2,3,4, Secretary 4, Y-Teens 2,3,4, Secretary 3, ICC Secretary 4, Basketball Concession Worker 3, Teacher's Aide 4, National Honor Society 4, Booster Club 4, Secretary 4
PETER MARTINEK—Aide 2,3,4, Berg Science Seminar 3, Math Club 3, DA Club 4, National Honor Society 4
ELLEN MATOS—Student Council 4, Aide 1,2,3,4, Girls' Bowling 2,3, Y-Teens 2, National Honor Society 4
LARRY MATYSIAK—Teacher's Aide 4
CHRYSTINE MAZGAJ—Dramatic Arts Club 1,2,3,4, Teacher's Aide 2,3,4, Girls' Athletic Association 3, Choraleers 3,4, A Cappella Choir 3,4, Operetta 3,4, Hi-Standard Staff 3,4, Y-Teens 2,4, AFS 4, Choir 1,2
GREG MC ARTHUR—Aide 1
VAL MC CONIHE—Varsity Cheerleader 2,3,4, Captain 4, Y-Teens 1,2,3,4, Treasurer 3, AFS 4, Homecoming Queen 4, National Honor Society 4, Aide 2,3,4, Choir 1,2,3, A Cappella 4, Operetta 4
BONNIE MC KAY—FTA 3, AFS 3,4, Y-Teens 2,3,4, Football Stadium Usher 2,3,4, Basketball Worker 3,4, Chess & Bridge Club 3, A Cappella Choir 4, Student Booster Club 4, Operetta 4, Choir 1,2,3
DAN MC NUTT—Football 1,2,3,4, Track 1,2,3,4, Wrestling 3, Basketball 1, Teacher's Aide 2,3,4, FTA 3
CATHY MC ROBERTS—Aide 3
KATHY MELBUR—Girls' Intramurals 2
LARRY MELIA—Tennis Team 3,4, A Cappella Choir 4, Choraleers 4, Operetta 4, Choir 1,2,3
MARLENE MERVES—Y-Teens 1,2,3,4, FNA 1,2, FTA 3,4, Dramatics 3,4, Aide 2,4, Scimitar 3,4, Math Club 3, Hi-Standard 3, National Honor Society 4, AFS 3,4, Auditorium Usherette 1,2,3,4
WADE MESSMER—Band 1,2,3,4, Drum Major 2,3,4, Orchestra 3,4, A Cappella 4, Dance Band 2,3,4, Math Club 3, Choir 1,2,3
BECKY MEYERS—Y-Teens 2,3,4, FNA 4, Choir 1,2,3, Teacher's Aide 3,4, Operetta 4, A Cappella 4
KATHY MEYERS—Y-Teens 1,2,3,4, Teacher's Aide 4, Hi-Standard Staff 4, Choir 1,2,3
DEBBIE MIHALIK—Aide 4, Y-Teens 2
SUE MILOVICH—Y-Teens 1,2,3,4, Student Council 3,4, DA Club 1,2,3,4, A Cappella 4, AFS 4, Teacher's Aide 4, Journalism 3, Choir 1,2,3
MIKE MINNICH—Exchange Student St. Mary's 4, Basketball 1,2,3, Team Captain 1, Football 1, Team Captain 1, Hi-Standard 4

JOHN MISSALL—Teacher's Aide 1,2,3,4, Intramurals 2,3, Hi-Standard 4, FTA 4
SHARYN MITCHEFF—Girls' Intramurals 1, Captain 1, Aide 2, Y-Teens 2,3,4
JEAN MOLDVAN—Football Usher 2,3,4, Basketball Worker 2,3,4, Debate 2,3, Y-Teens 2,4, Bridge & Chess 3, Choir 1,2, Scimitar 4, FTA 3,4, Aide 2,4
BOB MORRIS—Basketball 1,2, Track 1,2,3,4, Bowling 1, Choir 3
LA DEAN MUZIK—Y-Teens 1,2, Girls' Intramurals 2, FTA 3, AFS 4, A Cappella Choir 4, Operetta 4, Choir 1,2,3
JOE NAGY—Student Council 1,2, German Club 1,2, Chess & Bridge Club 2, Tennis 2, Intramurals 1,2,3, Aide 4, Band 1, 2,3, Orchestra 2,3, Basketball Workers 2
PAUL NAGY—Aide 1,2,3, Concessions 1,2,3
LINDA NICOLA—Choir 1,2,3, A Cappella Choir 4, Operetta 3,4, Y-Teens 1,2,3,4, Aide 2,4
ALEXANDER NOBLE—Football 1,2,4, Track 1,2,3,4
KAREN NOVAK—Y-Teens 2,3,4, FNA 1,2,3,4, Stadium Usher 2,3,4, Choir 1,2,3, A Cappella Choir 4, Aide 4, Basketball Worker 4, AFS 4, Chess & Bridge Club 3, Operetta 4, Student Booster Club 4
RICK NOVAK—Baseball 2, Aide 4
JIM NOVINGER—Boys' Intramurals 2, Basketball 2, Track 1, Cross Country 3
PAT OBRIEN—Wrestling 4
DENNIS OFANDISKI—Teacher's Aide 4
RITA ORAY—Y-Teens 2,3, Teacher's Aide 2,3,4
KATHEE PAGE—Y-Teens 2,3,4, Aide 1,2, AFS 1,2, Booster Club 1
BOB PANISH—Track 1, Baseball 4, Boys' Intramurals 2
ARTHUR PAPA—Chess Club 1,2,3,4
DENNA PARKER—Y-Teens 2,3, Band 1,2,3,4, A Cappella 3,4, Operetta 3, Teacher's Aide 3,4, GAA 1, Choir 1,2
KEN PARKS—Tennis 2,3,4, A Cappella 4, Choir 1,2,3, Bowling (Boys) 3
GEORGEANN PASHKEVICH—Y-Teens 1,2,3,4, President 3, Teacher's Aide 2,4, ICC Representative 4, Student Council 1,3,4, AFS 4, Student Council 1,3,4, AFS 4, National Honor Society 4
MARK PAVLICK—Basketball 1,2,3,4, Baseball 1,2,3,4, Cross Country 2, Student Council 3, Teacher's Aide 4
MARLENE PEREZ—Teacher's Aide 3,4, Y-Teens 1,2
CONNIE PERRIER—Y-Teens 3
GREG PETERSON—Aide 3,4, Football 1, Basketball 1
JENNIFER PHELPS—Girls' Bowling 1,2, Y-Teens 1,2,3
ROSS PILLARI—Track 1, Tennis 3,4, Band 1,2,3, Student Council 1,2,3,4, Sergeant at arms 3, President 4, Teacher's Aide 1,2,3,4, Scimitar Staff 1,2,3,4, Sports Editor 2,3, National Honor Society 4
GRACE POCHUREK—Y-Teens 2,3,4, GAA 1,2,3,4, Vice-President 4, Girls' Bowling 1,2,3,4, President 4, A Cappella Choir 4, FTA 4, Teacher's Aide 1, Choir 1,2,3
BARB POPEAR—Y-Teen 1,2,3,4, President 4, Vice-President 1, FTA 3, A Cappella Choir 4, Choir 1,2,3, Operetta 4, Scimitar Staff 3,4, National Honor Society 4, Aide 3
NOREEN PROSAK—AFS 4, Girls' Intramurals 2, Band 1,2,3,4
NANCY PROVENZA—Y-Teens 1,2,3,4, ICC Representative 1, Vice-President 1,4 A Cappella 4, Teacher's Aide 1,2,4, Football Concessions 2, National Honor Society 4, AFS 4, Operetta 4, Choir 1,2,3
NICK PROVENZA—Football 1, Track 1,4, Varsity Band 1, 2,3,4, Scimitar Staff 3,4, Student Council 4, Teacher's Aide 4, Vice-President—Senior Class 4
PAT PROVENZA—A Cappella Choir 4, Choir 1,2,3, Operetta 4
NICK PUSKAS—Football 1, Basketball Mgr. 1,2,3,4
JIM PYSARCHYK—Basketball 1,2, Track 1,2,3
CATHE RADABAUGH—Orchestra 4, Y-Teens 1,2,4, National Honor Society 4
WILLIAM RAPTIS—Choir 1,2, Track 1,2,3, Baseball 4, Basketball 1, Football 2,3,4, Wrestling 2
PATRICK READY—Football 1,2,3
BONNIE REDMAN—Pep Club 2,3, Choral 1,2,3, Intramural Basketball 2, Choral Club 2,3
DALE REED—Basketball Manager 1, Baseball 2,3,4, Aide 2,4
KATHY REED—Y-Teens 2,3, Choir 1,2,3, A Cappella 4, Aide 3,4, National Honor Society 4, Hi-Standard Staff, Editor 3, Operetta 4, AFS 3, Usherette 2,3
LONNIE REESE—Track 1,2,3,4, Football 1,2
JILL REISINGER—Y-Teens 1,2,3, Usherettes 1,3,4, FTA 1, FNA 2, Basketball Worker 4, AFS 3
BILL RITZROW
MIKE RODRIQUEZ—Bowling 3, Boys' Intramurals 2, Football 1
DAWN ROLL—Teacher's Aide 1,2,3,4, Y-Teens 1,2,3,4, Sergeant at Arms 1, AFS 4, Student Council 1,4
CONNIE ROMOSER—Y-Teens 1,2,3, Student Council 3, A Cappella Choir 3,4, Operetta 3,4, National Honor Society 4, AFS 4, Usherette 2, Aide 1,2,3,4, Choir 1,2
JOHNATHON ROSS—Football 1,2,3,4, Track 3,4, Debate 2,3, Aide 3,4, Chess & Bridge 2,3, National Honor Society 4, Student Council 2, Booster Club
DOUGLAS ROTTMAN—Football 2, Tennis 2
FRED ROUTSON—A Cappella Choir 3,4, Operetta 1,3, Orchestra 1,2,3,4, Aide 2, Choir 1,2
KATHY SADOWSKI—Y-Teens 2,3,4, FNA 3,4, Vice-President 4, A Cappella Choir 4, Aide 4, Student Boosters 4, Football Concession Worker 2,3, AFS 4, Operetta 3,4, Choir 1,2,3
RICHARD SANCHEZ—Track 1, Wrestling 2,3,4
GREG SANDERS—Track 2,3,4, Booster Club 4, Aide 3,4, Football 1,2,3,4
CLAUDETTE SAUVEY—FTA 2,4, GAA 3, Girls' Bowling Team 3, Girls' Intramurals 3, Senior Y-Teens 4, Football Ushers 3, Basketball Worker 4
GEORGE SCHNEIDER—Track 3, Football 4
BOB SCHOOLEY—Track 3, Football 4
WILLIAM SCHROEDER—Track 1,2,3, Cross Country 3,4, Team Captain 4, AFS 4, FTA 4, National Honor Society 4, Aide 3,4, Basketball 2,3,4
PAULA SCROFANO—Y-Teens 2,3,4, A Cappella Choir 2,3,4, Choraleers 3,4, Aide 3,4, Football Concessions 3,4, Dramatic Arts Club 3,4, Italian Club 2, National Honor Society 4, Scimitar Staff 4, Student Council 4, Student Booster Club 4, Operetta 2,3,4
BILL SHEPARD—Wrestling 2,3, Football 3
TOM SHILTZ—Wrestling 2,3,4, Baseball 1
LINDA SIMMONS—Aide 4, Basketball Concessions 1
LEONARD SIMPSON—Aide 3
JOHN SIMSIC—Chess & Bridge Club 2, Student Council 2, Aide 4, Boys' Intramurals 2
GREG SMITH—Band 1, Aide 4, Scimitar Staff 4, AFS 3,4, Math Club 3, FTA 4, Operetta 3,4, A Cappella Choir 3,4, President 4, National Honor Society 4, Student Council 3, Choir 1,2
NICK SMITH—Track 1,2,3,4, Aide 3, Football 1, Cross Country 3,4
RON SOBIESKI—Scimitar Staff 2,3,4, Band 1, Aide 2,3
STEVE SOCOTCH—Football Concessions 2,3, Debate 1,2, Track 2, Cross Country 4, Scimitar 2,3, A Cappella Choir 4, Student Council 1, Aide 2,3, Bowling 2,3,4, Choir 1,2,3
CAROL SOMMERS—Y-Teens 1,2,3,4, President 1, FNA 1,2,3, Secretary-Treasurer 2, Vice-President 3, FTA 3,4, Secretary 4, AFS 3, A Cappella Choir 4, National Honor Society 4, Football Concessions 4, Business Publications Staff 3, Treasurer Class of 1968, Aide 1,3,4, Choir 1,2,3, Operetta 4
MARSHA STANKO—Aide 2
JOSEPHINE STARR—Aide 4
WALTER STOSHICK—Football 1, Rifle Club 1,2
JOHN STAVESKY—Orchestra 1,2,3,4, Band 1,2,3,4
HELENE STENCIL—Y-Teens 2,3,4, FNA 4, GAA 4, A Cappella Choir 4, Operetta 4, Aide 2, Choir 1,2,3
BOB STEPHENSON—Baseball 1, Basketball 2,3,4, Cross Country 3, FTA 4, Booster Club 3,4
BILL STURGILL—Wrestling 3, Cross Country 3,4, Football 1
JOE SZARKA—Band 1,2,3,4, Choir 1,2,3, A Cappella Choir 4, Operetta 4
PATRICK TAVENNER—Football 1,3,4, Basketball 1,2
BOB TEETS—Wrestling 1, Orchestra 1,2,3,4, Band 1,2,3,4, FTA 4, Chinese Club 3, Dance Band 2,3,4, Rifle Club 1,2, Student Booster Club 3,4, Aide 2
FRED THOMAS—Football 1,2,3,4, Baseball 3,4, FTA 4, Student Council 1, Aide 3
JOHN THOMAS—Football 1,2,3,4, Baseball 1,2, Aide 4, FTA 4
JAMES TOMASZEWSKI—Wrestling 1, Math Club 3, Berg Science Seminar 3, Aide 4, National Honor Society 4
JOHN TORRES
JOE TRUSKAT—Dramatic Arts Club 1,2,3,4, AFS 4, Aide 4, Booster Club 1, National Honor Society 4
FREDERICK TUCKER—Football 2,3,4, Track 1,2,3,4
BONITA UJHELYI—Y-Teens 1,2,3,4, President 2, ICC Representative 3, Inter-Club-Council (ICC) 2,3,4, President 4, FTA 3,4, President 4, Operetta 4, A Cappella 4, Varsity Cheerleader 4, Aide 2, Choir 1,2,3
LUPE VILLARREAL—Aide 4

BARB VOJTKO – Choir 1, Y-Teens, Aide 4
BOB VIABEL – Aide 1,2
BOBBI WADSWORTH – Choir 1,2,3, A Cappella Choir 4, Orchestra 1,2,3,4, Secretary 4, Band 2,3,4, Operetta 4, Y-Teens 2,3,4, National Honor Society 4
TIM WALLACE – Student Booster Club President 4, Math Club 3, Dramatic Arts Club 3,4, FTA 4, Orchestra 2,3, National Honor Society 4, AFS 4, DA Play 4, Ski Club 4, Chinese Club 3
LINDA WALTERS – Student Council 1,4, Y-Teens 1,2,3,4, FTA 3,4, Scimitar Staff 3, Publications Business Staff 3,4, Choir 1,2,3,4, Aide 1,2,3,4, Operetta 4, Booster Club 3, Girls' Intramurals 1,2,3
SUSAN WALTERS – Aide 1, Y-Teens 1,2,3,4, Choir 1,2,3, A Cappella Choir 4, FTA 3, AFS 3,4, Operetta 4
CARLENE WARDWELL – Y-Teens 2,3,4, Aide 2, FNA 4
SHIRLEY WARE – Aide 4
BEVERLY WASHIO – Student Booster Club 4, Y-Teens 2,3,4, AFS 3, Majorette 2,3,4, Aide 3,4, FTA 3, Chinese Club 3, Ski Club 4
LARRY WATERS – Football 1,2, Intramural Basketball 1,2,3
BOB WELTER – Track 3
THOMAS WHITE – Choir 1, Band 1,2,3,4
BRUCE WHITMAN – Track 3, AFS 3,4, Aide 4, Drama Club 3,4, DA Play 3,4, Hi-Y 2,3, Student Booster Club 4, National Honor Society 4, Intramural Basketball 3

To a real nut who's in two of my classes. Stay with your boyfriend. R.M.A.
"71" the best year for me if I make it.
Debbie & Charlie

BOB WHITNEY – Football 1,2, Debate 2,3, Dramatic Arts Club 4, Band 3,4, Boys' Hi-Y 3, Chess & Bridge Club 3, Berg Science Seminar 3, National Honor Society 4, Math Club 3, Aide 4
DALE WILKER – Debate 2,3, Secretary-Treasurer 3, Dramatic Arts Club 2,3,4, Vice-President 4, Boys' Hi-Y 3, Chess & Bridge 3, AFS 3,4, Tennis 3,4, Student Council 4, Booster Club Treasurer 4, Aide 4
CARL WILLIAMS – Track 3
TOM WILLIAMS – Football 1,2,3,4, FTA 4, A Cappella Choir 4, Operetta 3,4, Choir 1,2, Choraleers 4
DAN WILLOUGHBY – Football 1,2,3,4, Track 1,2,3
RANDY WOODINGS – Bowling 2,3,4, Vice-President 4, Hi-Y 3, Aide 4, Newspaper Staff 4
DOREEN WRIGHT – Aide 3, Y-Teens 1,2,3,4, Choir 1,2
CAROLYNE YANIK – Y-Teens 1,2,3,4, German Club 2,3, Aide 3,4, Usherettes 3, Dramatic Arts Club 4
FLOYD ZAGORSKY – Football 1, Chinese Club 2, Debate Club 2, Dramatic Arts Club 3,4, President 4, Booster Club 4, Aide 4, Student Council 3,4, Vice-President 4, Hi-Y 3, AFS 3,4, Boys' Intramurals 2, President of Senior Class
BEV ZAHN – Y-Teens 2,3,4, AFS 3, Aide 3,4, FTA 3, Choir 3
KIM ZIEGMAN – Football 1,2,3,4, Wrestling 1, Track 3, Rifle Club 3, Aide 4
KEN ZUDELL – Student Council 1,2

To Kathy,
A very nice
girl which I met
last year, stay
you are and you'll
go far remember the
fun we had in gym
May God Bless you
And good Luck
R. M. A.
R. Annette

To Kathy,
a real sweet,
and espically funny
girl I met at L.H.S.
I enjoy your
company very much
Good Luck in School

Love ya.
Barb.

Kathy
to a real crazy kid
I meet this year. Stay
crazy and keep your
winning laugh and you'll
go far. Good luck with
the boys. (YOU NEED IT ONLY KIDDING)
R
M
A
Sheila
God Bless

To a very nice,
sweet, and smart
girl that I'm glad
I met this year.
Good Luck in the
future years at L.H.S.
R.M.A.
"69" (I hope)
Cheryl Varady

Kathy
a real old
kid. Good
luck
Love,
Laura
70'

Kathy,
To a real
nice & cool kid.
Good luck in your
future years at L.H.S.
God Bless You
Always!
Bev.
"69"

F.H.S.

Kathy,
To a real crazy
pest (HA HA!) Who always
bothers me in Home
Ec! I guess I'm glad
I met you this year
at Lorain High!! Good
luck with boys! R.M.A.

I was
kidding
your a great
kid!

Debi
(POLTRONE)

GOD BLESS

F.M.A.

To Kathy
A very
nice sweet and
considerate person
that I had meeting. May
Due of meeting. Thru the
God bless you always
coming years
Billy
B.S.V.

Kathy,
You a real nice
rat I'm glad I met.
Remember the burning
of the —.
Dane
R.M.A. + I'll R.Y.A.

Ed Blakay
"71"